guide_summer_verify_txeis_data_org_ms

Table of Contents

Complex Type: SectionExtension

Description: Represents a setting in which organized instruction of course content is provided to one or more students for a given period of time.

For Submission 3, one record must be submitted for each unique course-section offered during the school year.

The following elements from the *SectionExtension* complex type are included in Submission 3:

Grade Reporting > Maintenance > Master Schedule > Campus Schedule > Section

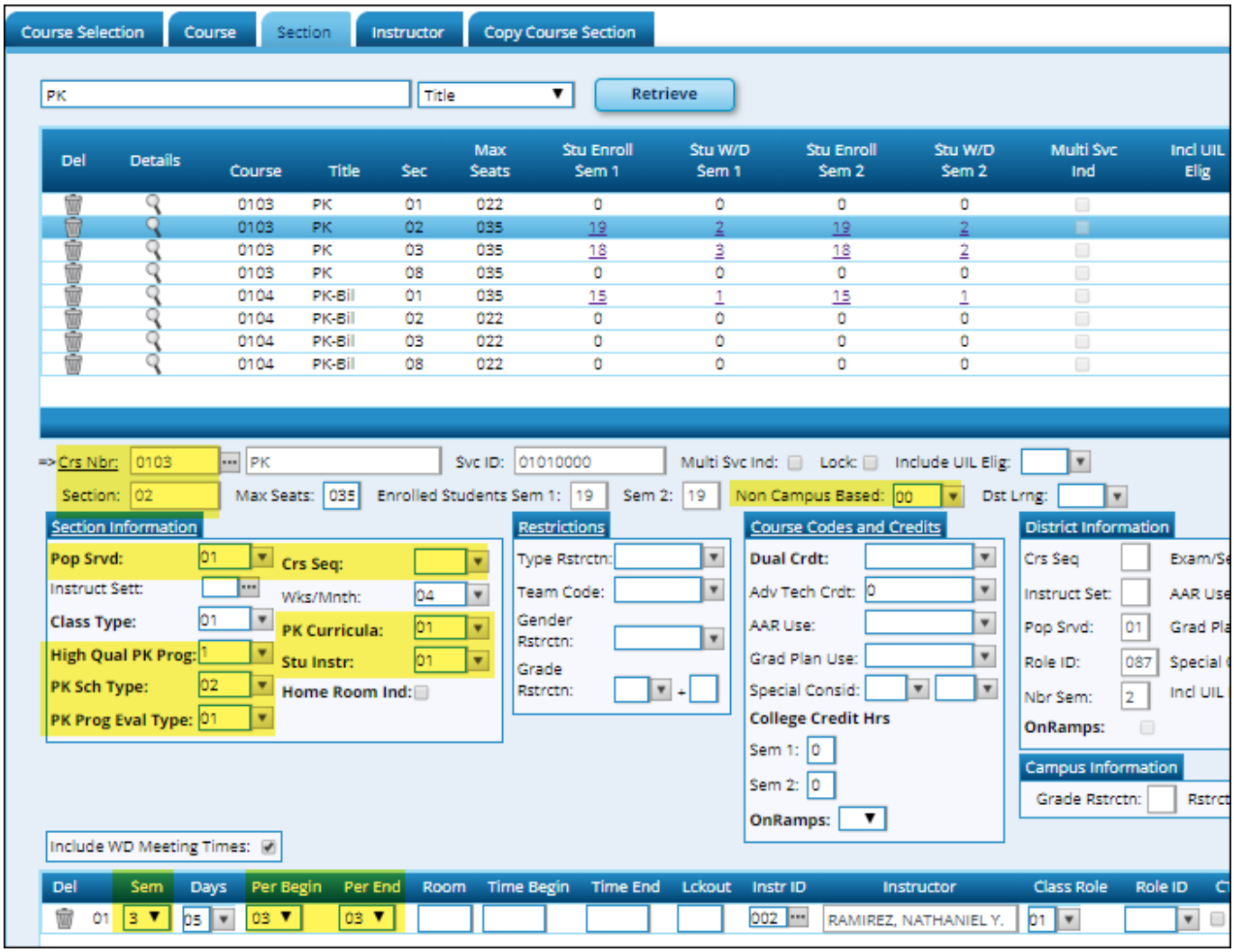

❑ PK-CURRICULA **PK Curricula** (E1579) is the curricula used in the district's prekindergarten program section.

❑ HIGH-QUALITY-PK-PROGRAM-INDICATOR **High Qual PK Prog** (E1580) indicates if the campus-course-section participates in the High Quality PK Program consistent with requirements in TEC

29.167-29.171.

❑ STUDENT-INSTRUCTION **Stu Instr** (E1558) indicates if the student attends full day, half day morning, or half day afternoon. This only applies to course-sections that use the Pre-Kindergarten service ID (01010000).

❑ PK-SCHOOL-TYPE **PK Sch Type** (E1555) indicates the PK program offered at the campus for that course-section.

Grade Reporting > Maintenance > Master Schedule > District Schedule

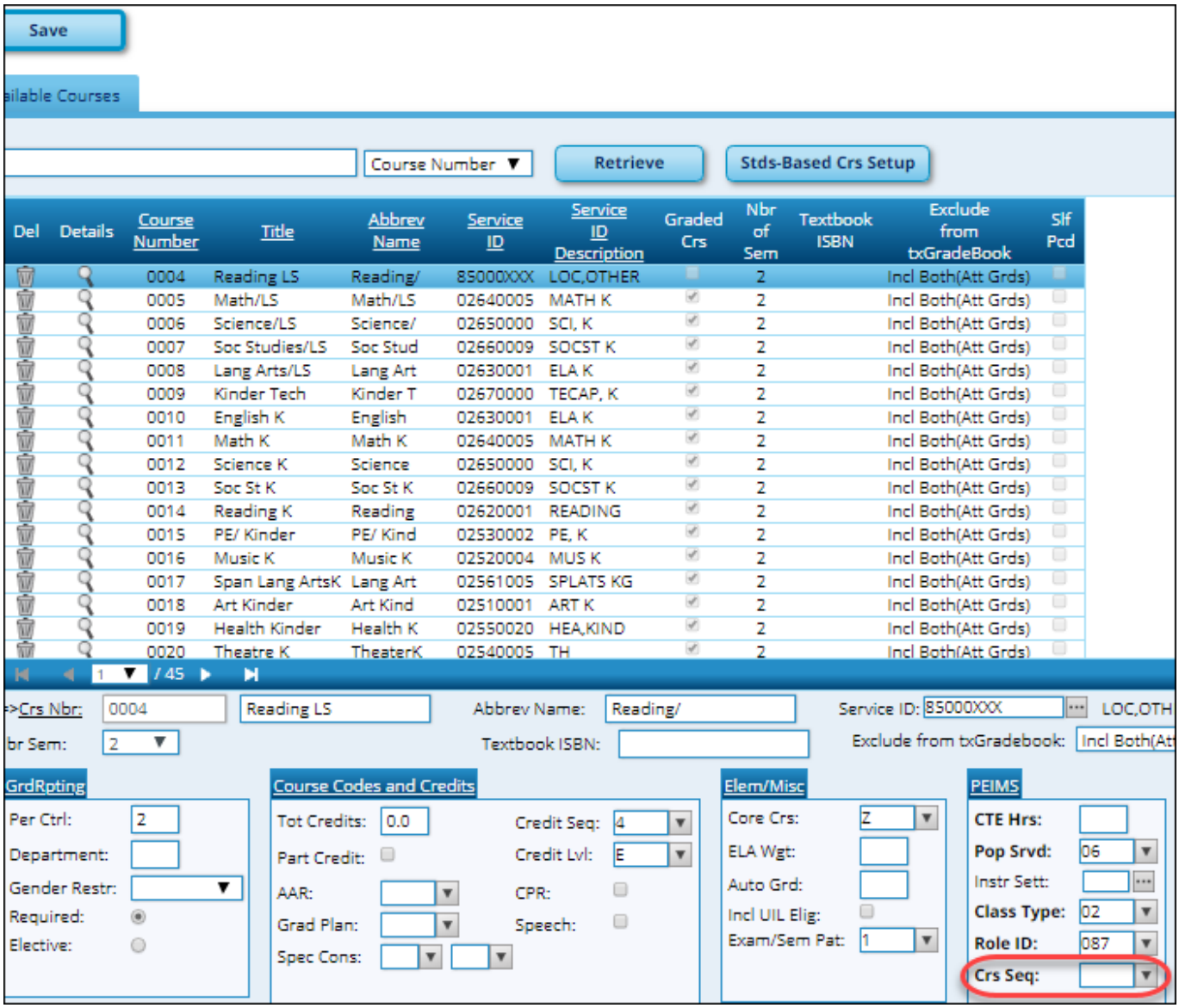

❑ COURSE-SEQUENCE-CODE **Crs Seq** (E0948) is the order in which the course was scheduled. This should only be used if the course, or part of the course is taught out of sequence, such as a credit recovery or self-paced course (e.g., the second semester of English I is taught during the first semester). Leave blank if the course is not taught out of sequence. Verify all course sequence codes in the district course and campus section records in the master schedule.

> **NOTE:** This field exists in both the district course and the campus section records. If a code is entered in the section record, it is extracted from the section record. If the code is blank in the section record, the code is extracted from the district course record. If both the district and campus section record codes are blank, the default codes are extracted for the semesters specified.

Grade Reporting > Maintenance > Master Schedule > Campus Schedule > Section

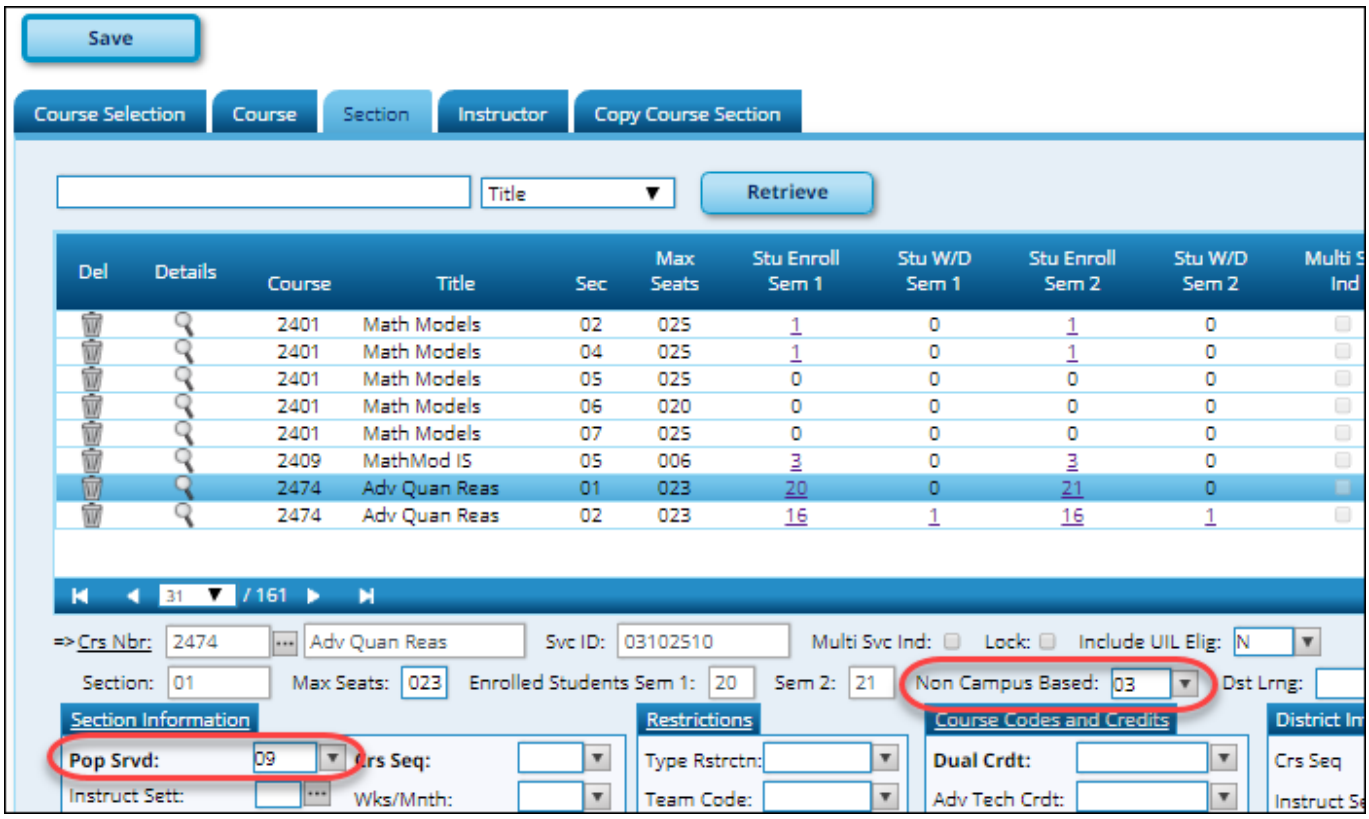

❑ NON-CAMPUS-BASED-INSTRUCTION-CODE **Non Campus Based** (E1072) indicates if the course was not taught by an employee of the LEA (e.g., *08 - Credit by Exam*).

❑ POPULATION-SERVED-CODE **Pop Srvd** (E0747) identifies the student population for which a service was designed or intended. It does not necessarily identify program eligibility. Only one code can be reported per course-section. If intent cannot be determined, use code *01* (i.e., *Regular Students*).

RUN REPORTS FOR VERIFYING SECTION-EXTENSION COMPLEX TYPE DATA

Grade Reporting > Reports > Create Grade Reporting Report

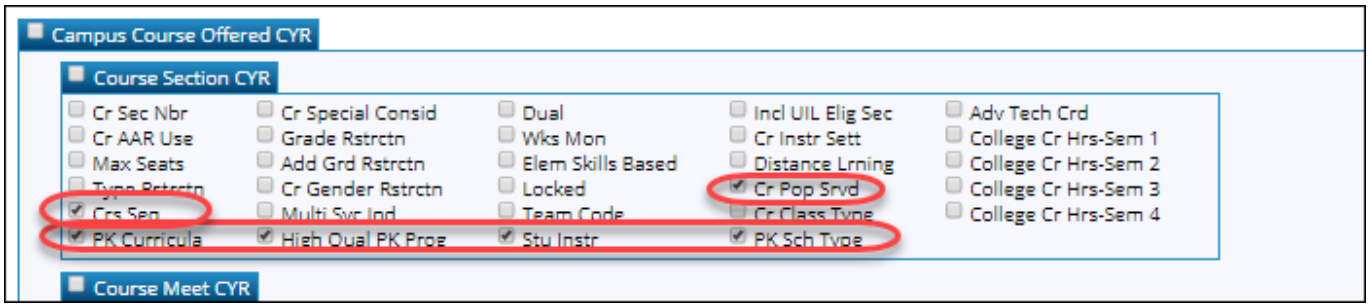

Data in the *SectionExtension* complex type can be verified by creating a customized report. Select the fields for the various elements, and click **Create Report**.

Complex Type : CourseOffering

Description: Represents a course offered by a campus during a session, representing the catalog of available courses.

The following elements from the *CourseOffering* complex type are included in Submission 3:

❑ SERVICE-ID (E0724) - Described previously.

RUN REPORTS FOR VERIFYING MASTER-SCHEDULE INTERCHANGE DATA

Grade Reporting > Reports > Grade Reporting Reports > Master Schedules > SGR0050 - District Master List (Grd Rpting)

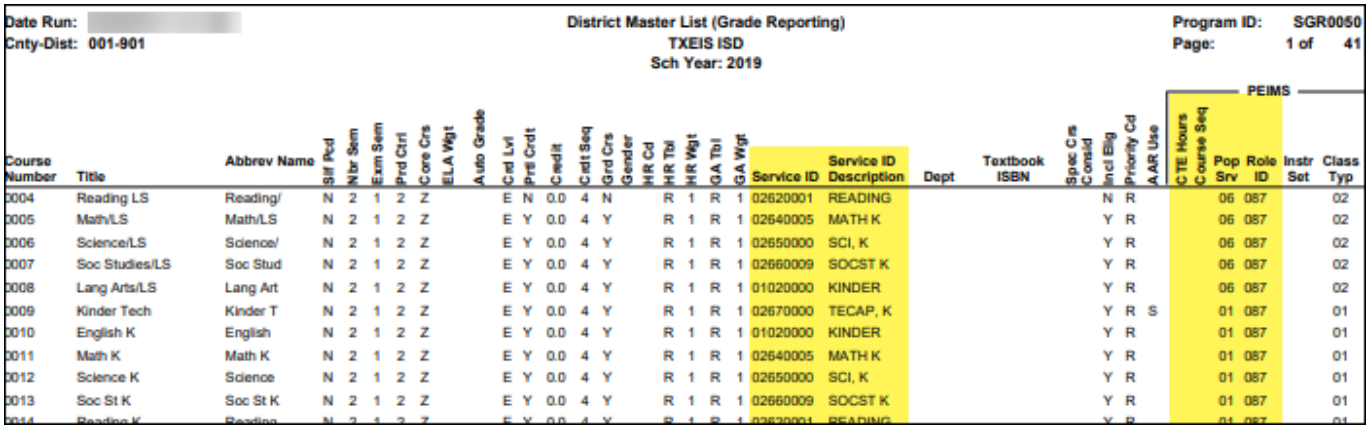

Date Run:
Cnty-Dist: 001-901

District Master List (Grade Reporting)
TXEIS ISD
Sch Year: 2019

Program ID: SGR0050
Page: 1 of 41

Course Number	Title	Abbrev Name	Stf Pcd	Nbr Sem	Exm Sem	Prd Ctrl	Core Crs	ELA Wgt	Auto Grade	Crd Lvl	Prd Crdt	Credit	Crdt Seq	Grd Crs	Gender	HR Cd	HR Tbl	HR Wgt	GA Tbl	GA Wgt	Service ID	Service ID Description	Dept	Textbook ISBN	Spec Crs Consid	Incl Elig	Priority Cd	AAR Use	PEIMS CTE Hours	PEIMS Course Seq	PEIMS Pop Srv	PEIMS Role ID	PEIMS Instr Set	PEIMS Class Typ
0004	Reading LS	Reading/	N	2	1	2	Z			E	N	0.0	4	N			R	1	R	1	02620001	READING				N	R				06	087		02
0005	Math/LS	Math/LS	N	2	1	2	Z			E	Y	0.0	4	Y			R	1	R	1	02640005	MATH K				Y	R				06	087		02
0006	Science/LS	Science/	N	2	1	2	Z			E	Y	0.0	4	Y			R	1	R	1	02650000	SCI, K				Y	R				06	087		02
0007	Soc Studies/LS	Soc Stud	N	2	1	2	Z			E	Y	0.0	4	Y			R	1	R	1	02660009	SOCST K				Y	R				06	087		02
0008	Lang Arts/LS	Lang Art	N	2	1	2	Z			E	Y	0.0	4	Y			R	1	R	1	01020000	KINDER				Y	R				06	087		02
0009	Kinder Tech	Kinder T	N	2	1	2	Z			E	Y	0.0	4	Y			R	1	R	1	02670000	TECAP, K				Y	R	S			01	087		01
0010	English K	English	N	2	1	2	Z			E	Y	0.0	4	Y			R	1	R	1	01020000	KINDER				Y	R				01	087		01
0011	Math K	Math K	N	2	1	2	Z			E	Y	0.0	4	Y			R	1	R	1	02640005	MATH K				Y	R				01	087		01
0012	Science K	Science	N	2	1	2	Z			E	Y	0.0	4	Y			R	1	R	1	02650000	SCI, K				Y	R				01	087		01
0013	Soc St K	Soc St K	N	2	1	2	Z			E	Y	0.0	4	Y			R	1	R	1	02660009	SOCST K				Y	R				01	087		01
0014	Reading K	Reading	N	2	1	2	Z			E	Y	0.0	4	Y			R	1	R	1	02620001	READING				Y	R				01	087		01

SGR0050 lists every course in the district master schedule for the school year. Verify all applicable data for each course.

Grade Reporting > Reports > Grade Reporting Reports > Master Schedules > SGR0100 - Master Schedule (Grd Rpting)

Date Run:
Cnty-Dist: 001-901
Campus: 001

Master Schedule (Grd Rpting)
001 School
Sch Year: 2019

Program ID: SGR0100
Page: 1 of 2
Inactive Instructor

Course Number	Title	Slf Pcd	Nbr of Sem	Per Cntrl	Credit Seq	Exam Sem Pattrn	Prgd Grd Restr	+	Core Cd	LA Wt	Auto Grd	Credit Lvl	Incld on Cnflct	Allw Part Crdt	Crdt	Rpt Card Grd Type	Graded Crs	HR Cd	HR Tbl	HR Wt	GA Tbl	GA Wt	Service ID	Abbr. Crs Name
0004	Reading LS	N	2	2	4	1			Z			E	Y	N	0.0	N	N		R	1	R	1	02620001	Reading/

Sec	Inst	Inst Name	Class Role	Non Cam Bsd	Sem Cd	Period Beg	Period End	Days Met	Wks Month	Room	Max Seats	Crs Seq	Restrictions Grd	Restrictions +	Restrictions Sex	Lockout Cd	Team Cd	Instr Set	Class Type	Rep Srv	Role ID	AAR Use	Multi Svc	Dual Crd	ATC	Dist Lrn	Spc Cns	Semesters 1 Act	Semesters 1 WD	Semesters 2 Act	Semesters 2 WD	Semesters 3 Act	Semesters 3 WD	Semesters 4 Act	Semesters 4 WD	College Credit Hrs Semesters 1	2	3
																			02		087							0	0	0	0	0	0	0	0	0	0	0

Total Seats: 0 Total for Course: 0 0 0 0 0 0 0 0 0 0 0

Course Number	Title	Slf Pcd	Nbr of Sem	Per Cntrl	Credit Seq	Exam Sem Pattrn	Prgd Grd Restr	+	Core Cd	LA Wt	Auto Grd	Credit Lvl	Incld on Cnflct	Allw Part Crdt	Crdt	Rpt Card Grd Type	Graded Crs	HR Cd	HR Tbl	HR Wt	GA Tbl	GA Wt	Service ID	Abbr. Crs Name
0005	Math/LS	N	2	2	4	1			Z			E	Y	Y	0.0	N	Y		R	1	R	1	02640005	Math/LS

Sec	Inst	Inst Name	Class Role	Non Cam Bsd	Sem Cd	Period Beg	Period End	Days Met	Wks Month	Room	Max Seats	Crs Seq	Restrictions Grd	Restrictions +	Restrictions Sex	Lockout Cd	Team Cd	Instr Set	Class Type	Rep Srv	Role ID	AAR Use	Multi Svc	Dual Crd	ATC	Dist Lrn	Spc Cns	Semesters 1 Act	Semesters 1 WD	Semesters 2 Act	Semesters 2 WD	Semesters 3 Act	Semesters 3 WD	Semesters 4 Act	Semesters 4 WD	College Credit Hrs Semesters 1	2	3
																			02		087							0	0	0	0	0	0	0	0	0	0	0

Total Seats: 0 Total for Course: 0 0 0 0 0 0 0 0 0 0 0

Course Number	Title	Slf Pcd	Nbr of Sem	Per Cntrl	Credit Seq	Exam Sem Pattrn	Prgd Grd Restr	+	Core Cd	LA Wt	Auto Grd	Credit Lvl	Incld on Cnflct	Allw Part Crdt	Crdt	Rpt Card Grd Type	Graded Crs	HR Cd	HR Tbl	HR Wt	GA Tbl	GA Wt	Service ID	Abbr. Crs Name
0006	Science/LS	N	2	2	4	1			Z			E	Y	Y	0.0	N	Y		R	1	R	1	02650000	Science/

SGR0100 lists every course-section in the campus master schedule. Verify all applicable data for each course-section.

Grade Reporting > Reports > Grade Reporting Reports > Master Schedules > SGR0110 - Master Schedule PEIMS (Grd Rpting)

Date Run:
Cnty-Dist: 001-901
Campus: 001

Master Schedule PEIMS Information
001 School
Sch Year: 2019

Program I
Page:
Bold indicat
Gray indicates
Inac

Sec	Inst	Inst Name	Class Role	Sem	Days Met	Per Beg	Per End	Beg Time	End Time	Entry Date	Withdraw Date	Non Campus Based	Svc ID	Class Type	Pop Srv	Role ID	Crs Seq	PK Curr	High Qual PK	Stu Instr	PK Sch Type	Home Room Ind	On Ramps	Dual Crd	Adv Tech Crd	CTE Hrs	Teacher Cert	College Sem1
	Course Number		0004		Title				Reading LS				02620001															0
	Course Number		0005		Title				Math/LS				02640005															0
	Course Number		0006		Title				Science/LS				02650000															0
	Course Number		0007		Title				Soc Studies/LS				02660009															0
	Course Number		0008		Title				Lang Arts/LS				01020000															0
	Course Number		0009		Title				Kinder Tech																			

SGR0110 provides campus-level TSDS information. Verify all section data. If there is a difference between the values at the campus section level and the district level, the section record data overrides the district-level data.

ASCENDER
ELEVATING TECHNOLOGY SOLUTIONS
ASCENDER GUIDES
ASCENDER
ELEVATING TECHNOLOGY SOLUTIONS

Back Cover