



ASCENDER®
ELEVATING TECHNOLOGY SOLUTIONS

ASCENDER 7.1000

ASCENDER 7.1000

Release Date: 6/2/2023 **ASCENDER Update:** 7.1000



Removed the **Provide feedback** button from all application pages. The following statement will be posted in the ASCENDER News Section to explain: “The client feedback button was introduced when the TCC transitioned from TxEIS to ASCENDER. We have removed the button and welcome your feedback through your local ESC ASCENDER support team.”

Budget > Utilities > Clear Move NYR Requisitions To CYR

Corrected the issue that caused account elements for the encumbrance offset (4310) to duplicate the subobject and organization resulting in an account code longer than 20 characters and preventing the process from being completed.

Finance > Tables > TSDS Crosswalks

Added the *SYR Actual - Short Year Fund/YR* option to the **Crosswalk Type** drop-down. Also, added validation to the **From** and **To** fields to require four numeric values and to restrict the **From** field value from being the same as the **To** field value.

The screenshot shows a web application interface for TSDS Crosswalks. On the left, there is a label 'Crosswalk Type:' followed by a dropdown menu. The dropdown menu is open, displaying a list of 17 options. The last option, 'SYR Actual - Short Year Fund/YR', is highlighted in blue. To the right of the dropdown menu are two buttons: 'Retrieve' and 'Print'.

Crosswalk Type
045 Budget - Fund/SO to Pgm
046 Budget - Fund to Fund
047 Budget - Obj to Obj
048 Budget - Func to Func
049 Budget - Funds to Omit
055 Budget - Fund/Func/SO to Pgm
056 Budget - Fund to Pgm
059 Actual - Fund/SO to Pgm
060 Actual - Fund to Fund
061 Actual - Org to Org
062 Actual - Obj to Obj
063 Actual - Fund to Pgm
064 Actual - Func to Func
066 Actual - Fund/Func/SO to Pgm
067 Actual - Funds to Omit
069 Budget - Fund/Pgm to Pgm
070 Actual - Fund/Pgm to Pgm
041 Budget - From Pgm to Pgm
071 Actual - From Pgm to Pgm
SYR Actual - Short Year Fund/YR

Finance > Inquiry > Travel Reimbursement Inquiry

- Modified the program to display the **Documents** button in the travel details pop-up window if documents are attached to the travel request.

Travel Req Nbr : 000013 Vendor : 39483 - Brenda Caballero Travel Req Date : 04-10-2023 Travel Req Total : 104.00

Buttons: Cancel, Print, Documents (highlighted with a black arrow)

Account Code	Amount
199-00-1101.02-000-800000	104.00
Travel Request Total	104.00

Date of Travel Time	Point of Origin	Destination
04-11-2023 07:00 AM - 04:00 PM Round Trip: <input type="checkbox"/> Commute: <input type="checkbox"/> Mileage: 0.0 0.0 OR 150.0 Mileage Total: 150.0 Mileage Rate: 0.560 Total Mileage Amount: 84.00	Contact: Testing doc Purpose: Testing doc City: ESC 20 State: Zip: Misc Amt: 20.00 Bus	City: ESC 10 State: Zip:

Daily Total: 104.00

Finance > Reports > Finance Reports > Summary/Miscellaneous Reports > FIN3750 - Statement of Activities

- Corrected the issue that prevented all fund balance objects (excluding 37XX) from being included in the **Net Assets, beginning of year** line.

Grants and Projects > Maintenance > Approval Dashboard

- Corrected the issue that prevented the request details from being displayed in the spyglass pop-up window. Previously, only the **Approve** and **Cancel** buttons were displayed in the pop-up and if the user clicked either button, a program error occurred.

- Modified the program to display a message prompting users to update W-4 Info/FSP Staff Salary Data changes in the current year or next year pay frequency based on the logged-on pay frequency where the changes are being saved. This message is displayed when changes are made to the **Tax Exempt, W-4 Withholding Certificate, or FSP Staff Salary Data** fields.

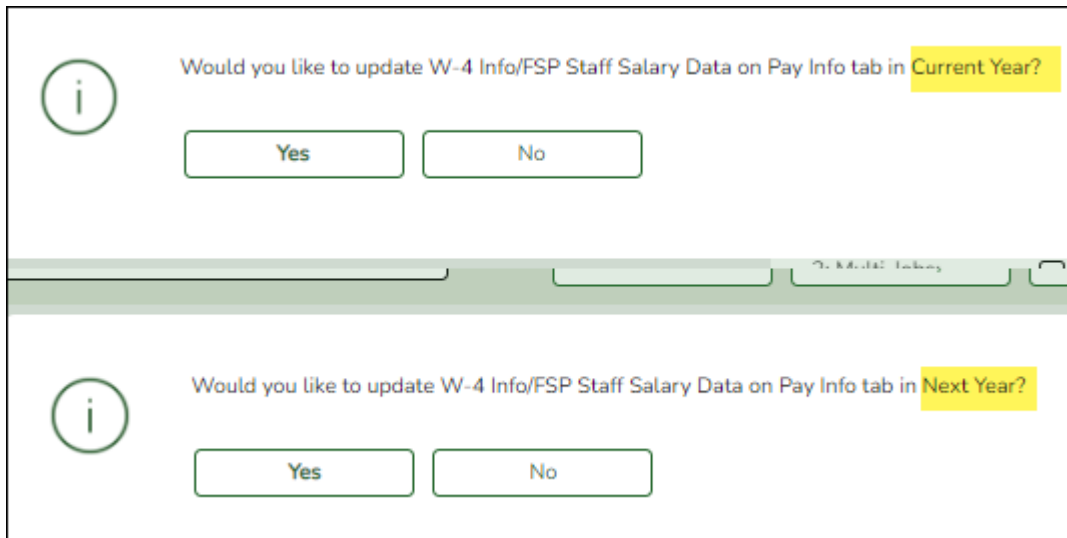

Would you like to update W-4 Info/FSP Staff Salary Data on Pay Info tab in **Current Year?**

Yes No

Would you like to update W-4 Info/FSP Staff Salary Data on Pay Info tab in **Next Year?**

Yes No

Payroll > Maintenance > Leave Account Transaction > Staff Leave Maint

Added validation to the **Absence/Earned** date field to prevent invalid dates or dates prior to 01/01/2000 from being entered.

Payroll > Self-Service > Payroll Approval & Payroll Approval by Alternate

Modified the program to display the following warning message if trying to approve pending W-4 changes and a Lock-in Letter has been issued for the employee (i.e., **IRS Lock-In Letter** field is selected on the Payroll > Maintenance > Staff Job/Pay Data > Pay Info tab): "W-4 changes cannot be processed because an IRS Lock-in Letter has been issued. You can disapprove the changes to remove them from the approval queue or contact an administrator for further information."

Payroll > Reports > Personnel Reports > HRS1250 - Employee Data Listing

Added the **IRS Lock-in Letter** field to the report.

Payroll Name & Primary Address		Former Name & Alternate Address		P
Last: *HAINES		Last:		P
First: AARON		First:		In
Middle: BROOKE		Middle:		R
Title: MS. Gen:		Title: Gen:		Li
Street: 175077 SUMMIT RIDGE		Street:		Li
City/St: Alamo City, TX		City/St:		D
Zip Cd: 47806-0		Zip Cd:		D
Country:				Ti
Phone: (555) 348-2258 Cell: ()		Bus Ph: ()	Bus Ext:	
Wk E-mail:		Hm E-mail:		H
Supplemental Address:				A
Country:				W
Delivery Name:				B
Emergency Contact:		Relation:		
Phone: ()	Ext:			
Emergency Notes:				
Pay Status:	2 - Inactive	FSP Staff Salary Data		
Pay Campus:	044 - 044 School	Health Ins Code:	Y - Eligible par	
Pay Dept:	0	FSP Staff Data Code:		
Dock Rate:	.000	W4 Multi-Jobs:	<input type="checkbox"/>	
Tax Exempt:	<input type="checkbox"/>	W4 Children under 17:		
Unemployment Elig:	<input type="checkbox"/>	W4 Other Dependents:		
FICA Eligibility:	N - Not subject to FICA	W4 Other Exemptions:	100	
W4 Marital Status:	S - Single	W4 Other Income:		
Nbr of Exemptions:	99	W4 Other Deductions:		
IRS Lock-in Letter:	<input checked="" type="checkbox"/>			
W4 Filing Status:	H - Head of household			

Payroll > Reports > User Created Report

Added the **IRS Lock-in Letter** field.

Reports > User Created Reports

Save
Create Report
Delete
Reset

Report Title

Employee Nbr: Active Employees Only

Employment

<input type="checkbox"/> Employee Status Code	<input type="checkbox"/> Yrs Non-Professional Experience	<input type="checkbox"/> Original Emp Date
<input type="checkbox"/> Highest Degree Achieved	<input type="checkbox"/> Yrs Non-Professional in District	<input type="checkbox"/> Latest Re-Employ Date
<input type="checkbox"/> Percent Day Employed	<input type="checkbox"/> Creditable Year of Service	<input type="checkbox"/> Retirement Date
<input type="checkbox"/> Est Annual Salary	<input type="checkbox"/> Contract Class	<input type="checkbox"/> Termination Date
<input type="checkbox"/> Yrs Professional Experience	<input type="checkbox"/> Contract Term	<input type="checkbox"/> Extended Leave Begin
<input type="checkbox"/> Yrs Professional in District	<input type="checkbox"/> Contract Year	<input type="checkbox"/> Extended Leave End
<input type="checkbox"/> Yrs Prior Teaching	<input type="checkbox"/> Grades Taught	<input checked="" type="checkbox"/> IRS Lock-in Letter

Personnel > Maintenance > Staff Demo > Demographic Information

Added validation to the **Phone** section (**Hm, Bus, Cell** fields) to prevent phone numbers less than ten digits from being saved.

Personnel > Utilities > Mass Update > Responsibility

Added the following Responsibility fields to the mass update process:

- **Staff Service**
- **ESC/SSA**

Personnel > Reports > Personnel Reports > HRS1250 - Employee Data Listing

Added the **IRS Lock-in Letter** field to the report.

Payroll Name & Primary Address		Former Name & Alternate Address		P
Last: *HAINES		Last:		P
First: AARON		First:		In
Middle: BROOKE		Middle:		R
Title: MS.	Gen:	Title:	Gen:	Lu
Street: 175077 SUMMIT RIDGE		Street:		Lu
City/St: Alamo City, TX		City/St:		D
Zip Cd: 47806-0		Zip Cd:		D
Country:				Tl
Phone: (555) 348-2258	Cell: ()	Bus Ph: ()	Bus Ext:	H
Wk E-mail:		Hm E-mail:		H
Supplemental Address:				A
Country:				A
Delivery Name:				W
Emergency Contact:		Relation:		B
Phone: ()	Ext:			
Emergency Notes:				
Pay Status:	2 - Inactive	FSP Staff Salary Data		
Pay Campus:	044 - 044 School	Health Ins Code:	Y - Eligible par	
Pay Dept:	0	FSP Staff Data Code:		
Dock Rate:	.000			
Tax Exempt:	<input type="checkbox"/>	W4 Multi-Jobs:	<input type="checkbox"/>	
Unemployment Elig:	<input type="checkbox"/>	W4 Children under 17:		
FICA Eligibility:	N - Not subject to FICA	W4 Other Dependents:		
W4 Marital Status:	S - Single	W4 Other Exemptions:	100	
Nbr of Exemptions:	99	W4 Other Income:		
IRS Lock-in Letter:	<input checked="" type="checkbox"/>	W4 Other Deductions:		
W4 Filing Status:	H - Head of household			

Personnel > Reports > User Created Reports

Added the **IRS Lock-in Letter** field.

Purchasing > Maintenance > Create/Modify Contract Requisition

- Added the auto-suggest feature to the **Commodity Code** field.
 - If a number is entered, the drop-down list is displayed in numerical order.
 - If a letter is entered, the drop-down list is displayed in alphabetical order.

Warehouse > Maintenance > Inventory Maintenance

Corrected the scroll bar display on the right side of the page to only display one scroll bar instead of two.

Warehouse > Reports > Bid Processing Reports > BWH2050 - Bid Tabulation Report

Removed the CSV option. As a result, the CSV button was disabled on the report parameters page and the CSV icon was removed from the report.



CareerPortal



EmployeePortal

EmployeePortal

Modified the program to generate an email message to supervisors to notify them that an employee has deleted an approved leave request.

Modified the calendar view on the landing page to improve the user experience for Supervisors.

- Added the **All Requests** and **My Requests** buttons to the top of the page. The default view for supervisors is **All Requests**, which displays all of their employees' Leave, Travel, and WorkJournal requests. The supervisor can then click **My Requests** to toggle to their personal requests view.
- Removed the Calendar sub-menu from the Supervisor menu.
- Updated the background color for each request type as follows:
 - Approved Leave Requests - Green
 - (P) Pending Leave Requests - Yellow
 - (D) Disapproved Leave Requests - Red
 - Approved Travel Requests - Gray
 - (P) Pending Travel Requests - Orange
 - (R) Returned Travel Requests - Red
 - (S) Saved Travel Requests - Red
 - Approved WorkJournal Requests - Blue
 - (P) Pending WorkJournal Requests - Orange
 - (S) Saved WorkJournal Requests - Red

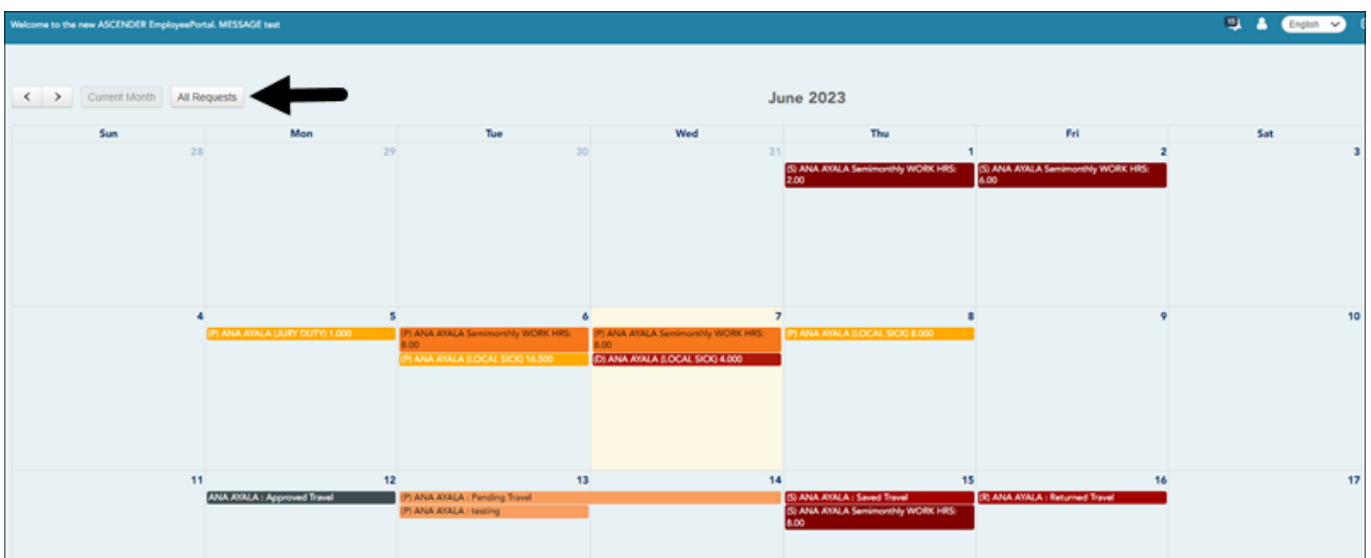
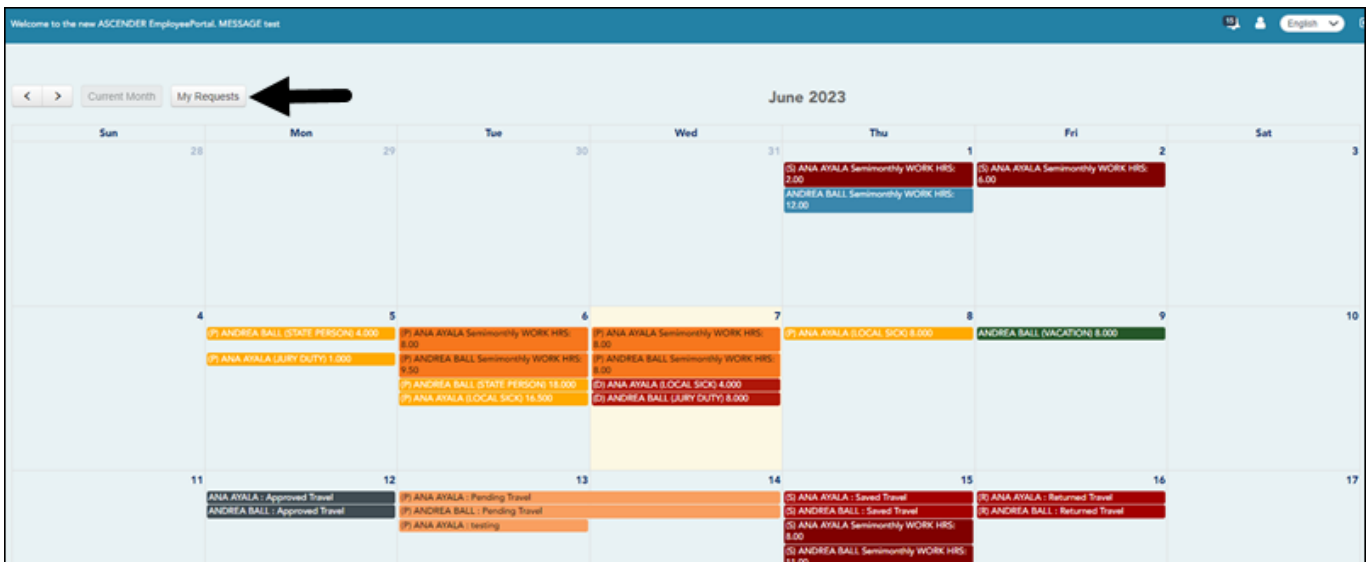

EmployeePortal > Self-Service

☐ Added the **IRS Lock-In Letter** field under **W4 Marital Status Information**.

- If the **IRS Lock-In Letter** field is selected for the employee on the Payroll > Maintenance > Staff Job/Pay Data > Pay Info tab, the field is set to Y on this page and the **W4 Marital Status Information** fields are disabled preventing employees from requesting/making changes.

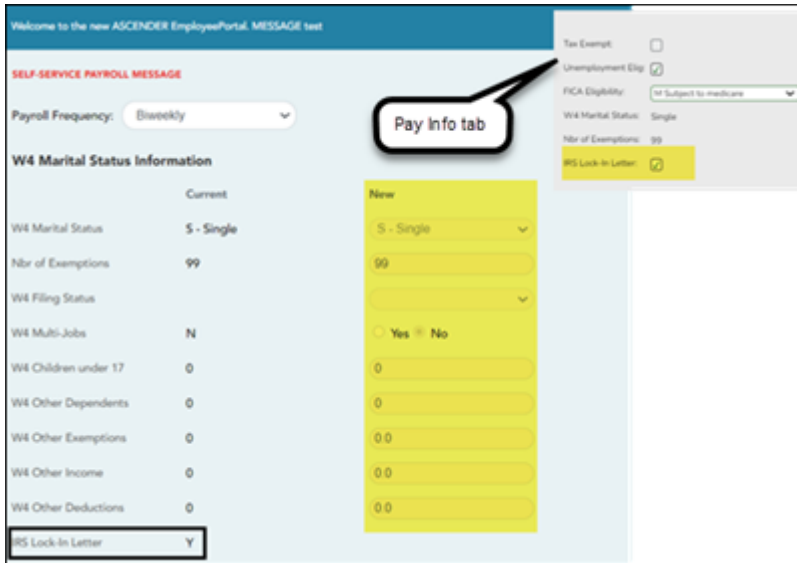

- If the **IRS Lock-In Letter** field is not selected for the employee on the Payroll > Maintenance > Staff Job/Pay Data > Pay Info tab, the field is not displayed on this page and the **W4 Marital Status Information** fields are enabled as usual allowing employees to request/make changes.

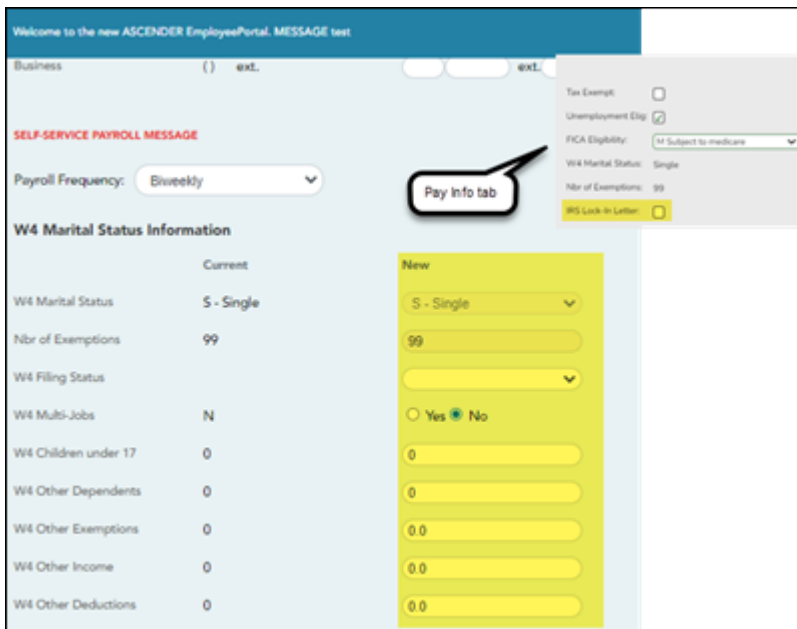

MemberPortal



ASCENDER®
ELEVATING TECHNOLOGY SOLUTIONS

Back Cover