

**ASCENDER**<sup>®</sup>  
ELEVATING TECHNOLOGY SOLUTIONS

# **ASCENDER Student Release Notes - 8**

---

# ASCENDER Student Release Notes

## ASCENDER Release 8

### ASCENDER 8.1010

**Release Date:** 6/19/24 **ASCENDER Update:** 8.1010

**Registration > Maintenance > Student Enrollment**

**Registration > Maintenance > Online Registration > New Student Enrollment**

Modified **name**, **address**, and **email** fields in order to prevent issues with TSDS reporting.

---

## Prior Release Notes for ASCENDER 8.0

[Update: 8.1000](#)

### ASCENDER 8.1005

**Release Date:** 6/10/24 **ASCENDER Update:** 8.1005

**Registration > Maintenance > Student Enrollment > Demo1**

Updated the program to clear the **As of Status Last Friday October** and **As of Status Last Day Enrollment** codes during the ASDR process.

---

**Registration > Maintenance > Student Enrollment > Graduation**

Corrected the issue that caused some fields to be deleted when users saved on the page.

---

Update: 8.1000

## ASCENDER 8.1000

**Release Date:** 6/5/24 **ASCENDER Update:** 8.1000

### Attendance > Reports > Attendance Reports > Audit

Modified the *SAT5000 - Flexible Attendance District Summary* report as follows:

- Changed the title of Row D to **Total Adjusted Eligible Equivalent Days Present\***.
- Adjusted Eligible Equivalent Days is now calculated as the lesser of the Eligible Equivalent Days or NUMBER-DAYS-TAUGHT (E0935). (Per student, campus, instructional track, reporting period and grade level)
- Added the following footnote to the bottom of the report: \*The Adjusted Eligible Equivalent Days is the lesser of Eligible Equivalent Days and Number of Days Taught. LEAs cannot be funded for more than Number of Days Taught in each reporting period.

Corrected the issue that caused the *SAT3001 - ADSY Campus/District Summary Report* to incorrectly calculate several values. The calculations have been corrected per TEA's Report Help documentation.

Corrected the issue that caused the *SAT0600 - Student Detail Report* to incorrectly calculate CTE hours.

Corrected the issue on the *SAT0900 - Campus/District Summary Report* that caused values for rows **Q** and **W** to not match when compared to values on the Tier 3 detail page.

Corrected the issue on the *SAT0900C - Campus/District Summary Report (COVID)* that caused values for rows **Q** and **W** to not match when compared to values on the Tier 3 detail page.

Corrected the issue on the *SAT0920 - Campus/District Multi-Track Summary Report* that caused values for rows **Q** and **W** to not match when compared to values on the Tier 3 detail page.

Corrected the issue that caused the **Q3** value on *SAT0950 - District Attendance and Contact Hours* to not match the same value on the Tier 3 detail page on the following reports:

- SAT0900 - Campus/District Summary Report
- SAT0900C - Campus/District Summary Report (COVID)
- SAT0920 - Campus/District Multi-Track Summary Report

Corrected the issue on the SAT2100 - Six Weeks FTE Report that caused the Tier 3 detail page to not match the SAT0900 - Campus/District Summary Report Tier 3 detail page.

---

## Registration > Maintenance > Non-Enrolled Student > Demo

Modified the source table so Demo data will report in *Student Identification and Demographics Domain.Student*.

Created a new trigger (SR\_NON\_ENROLLED\_DEMO\_DTS\_UPDATE) for source table SR\_NON\_ENROLLED\_DEMO.

---

## Registration > Maintenance > Non-Enrolled Student > UIL Activity

Modified the source table so UIL Activity data will report in *Student Identification and Demographics Domain.Student*.

Create a new trigger (SR\_NON\_ENROLLED\_UIL\_ACTIVITY\_DTS\_UPDATE) for source table SR\_NON\_ENROLLED\_UIL\_ACTIVITY.

Update: 8.0900

## ASCENDER 8.0900

**Release Date:** 5/22/24 **ASCENDER Update:** 8.0900

### Known Issues:

[https://help.ascendertx.com/releasenotes/doku.php/student/update\\_8\\_0900\\_known\\_issues](https://help.ascendertx.com/releasenotes/doku.php/student/update_8_0900_known_issues)

---

## Registration > Maintenance > Online Registration > Pending Updates

---

Corrected an issue that caused documents to not populate for returning student registration when documents are not required and also when the user uploads a document but does not save.

---

## ASCENDER ParentPortal

**Release Date:** 5/22/25

**ASCENDER Update:** 8.0900 **ASCENDER ParentPortal Update:** 8.0900

### ParentPortal > Admin Site Setting > Site Statistics

Corrected the issue that caused clients to receive invalid data in the Submitted Students data file when it was downloaded.

Update: 8.0800

## ASCENDER 8.0800

**Release Date:** 4/16/24 **ASCENDER Update:** 8.0800

### Attendance > Reports > Attendance Reports > Audit

Corrected the issue that was causing totals on the SAT0900-Campus/District Summary Report and the SAT0920-Campus/District Multi-Track Summary Report to not match when they should.

Corrected the issue that was preventing the SAT3001-ADSY Campus/District Summary Report from generating data if **ADP** is not entered on *State Reporting > Options > Local Program for Additional Days School Year*.

---

### Attendance > Reports > Attendance Reports > Rosters

---

Corrected the issue that was causing the **SAT1370-Class Attendance Verification** report to pull incorrect course information for campuses with 4 semesters.

---

### **Attendance > Reports > Attendance Reports > All**

Modified H2 (Early Ed Lang Elig Days) and H3 (Early Ed Eco Dis & Lang Elig Days) logic on the following reports to consider Total Eligible Days instead of Bil/ESL days.

- SAT0900
  - SAT0900C
  - SAT0920
  - SAT0600
  - SAT2100
- 

### **Discipline > Maintenance > Student > Maintenance**

Modified the **Reporting Period** field to allow users to manually enter Indicator Codes 7, 8, or 9.

---

### **Discipline > Reports > Discipline Reports > SDS1300 - Discipline Audit Report (PEIMS Edits)**

Modified the report with the following to update and/or delete rules as needed:

- 44425-0009 Changed 2023 to 2024
  - 44425-0010 Deleted rule
  - 44425-0026 Added DISCIPLINARY-ACTION-REASON-CODEs 62, 63, 64
  - 44425-0027 Removed DISCIPLINARY-ACTION-REASON-CODE 37
  - 44425-0029 Removed DISCIPLINARY-ACTION-REASON-CODE 37
  - 44425-0034 Changed 2022 to 2023
  - 44425-0035 Changed July 1, 2022 to July 1, 2023. Changed June 30, 2023 to June 30, 2024.
  - 44425-0047 Added DISCIPLINARY-ACTION-CODEs 06, 26
  - 44425-0048 Removed Rule Applies to Charter
  - 44425-0049 Removed DISCIPLINARY-ACTION-REASON-CODE 37
  - 44425-0057 Added DISCIPLINARY-ACTION-REASON-CODEs 62, 63, 64
  - 44425-0062 Removed DISCIPLINARY-ACTION-REASON-CODE 37
  - 44425-0072 Added DISCIPLINARY-ACTION-REASON-CODEs 62, 64
  - 44425-0073 Added DISCIPLINARY-ACTION-REASON-CODEs 62, 64
- 

### **Grade Reporting > Maintenance > Student > Individual Maint > Crs Assign**

Modified the program to allow the user to add an ADSY course section to the student's schedule in the prior year if **ADSY** is selected on *Grade Reporting > Maintenance > Master Schedule > Campus Schedule > Section* and if the student has the **Local Program with TEA** PEIMS Code 20, assigned to them.

Modified *District Administration > Utilities > Annual Student Data Rollover* to truncate the table SR\_GRDRPT\_SCHED\_AUDIT correctly before reloading it with new courses for new school year.

## Grade Reporting > Maintenance > Student > Accelerated Instruction

Created a new section and page in accordance to TEA requiring the collection of Accelerated Instruction data. Data will be entered at the student level.

Del	Details	Subject	Participation Code	Assigned Hours	Completed Hours	Difference	Difference Reason
				0.0	0.0	0.0	

Below the table, there are input fields for 'Subject' (01 READING/E), 'Participation' (01 Student Par), 'Assigned Hours' (0.0), 'Completed Hours' (0.0), 'Difference' (0.0), and 'Difference Reason'.

## Grade Reporting > Reports > Grade Reporting Reports > Grades

Modified the SGR2047 - AAR Multi-Year report, **Associate Degree** field, to show the degree type earned instead of Yes/No.

## Grade Reporting > Reports > Grade Reporting Reports > Grades

## Graduation Plan > Reports

Added a column for **Result** under the Industry Credentials or Certification section on SGR2047 - AAR Multi-Year and SGP1000 - Student Personal Graduation Plan reports.

## Graduation Plan > Reports > Graduation Plan Reports

Modified the SGP1000 - Student Personal Graduation Plan report, **Associate Degree** field, to show the degree type earned instead of Yes/No.

001 School		Personal Graduation Plan				Page: 2 of 2		Date: 02/29/2024				
Student ID: 042574 Name: ABBOTT, Weston JEAN		DOB: 01/27/2009 Grade Level: 09 Cohort Year: 2027		Graduation Plan: HS - House 88 5								
CPRE Date Completed	Speech Date Completed	Disinquinished	Endorsements	Peace Officer	Interact Date Completed	STAAR EDC Assessment	College Readiness	Math	Read	Engl	Sci	Diagnostic Info
4 English (English 1-3 & 1 Adv)	(22 Credits)	(26 Credits)	STEM	Not Participating		English 1	ACT Composite					Dyslexia No
3 Math (Alg1, Geometry & 1 Adv)	1 Math (Adv)	with 4 Science	Public Services	Not Participating		English 2	PLAN Composite					LEP No
3 Science (Bio, EOC or Adv & 1 Adv)	1 Science (Adv)	1 Algebra 2	Business & Industry	Pursuing		Algebra 1	PSAT Old Combined					Migrant No
3 SS (USH, Eco/ Govt & WG or WG)	(Adv)	Endorsement	Multi-Discipl Studies	Pursuing		Biology 1	PSAT New Combined					G/T Yes
2 LOTE	2 Electives		Arts & Humanities	Not Participating		US History	SAT Combined					Special Ed No
1 FA						English 3	SAT Section Scores					Retained
1 PE						Algebra 2	TSIA Scores Math	Read	Writ			
5 Electives Pursuing		Pursuing				Cum GPA	Math Diag	WRI	ABE			
(22 Credits)						Cum Rank	College Readiness: TSI Required					
College Career Instruction	No											

Performance Acknowledgments			
Outstanding Performance on Assessment: N/A			
Bilingual/Biliteracy:			
Dual Credit:			
Associate Degree: Associate of Science (AS)			
Industry Credentials or Certification			
Origin	Credential/Certification	Date	Result
College Board AP/IB Examinations			
Admin	Month	Code	Description

## Health > Reports > Health Reports > Student

Corrected the issue that was causing the SHS0835 - Communicable Diseases Report to not function properly when printing the main detail report and the summary report.

## Registration > Maintenance > Student Enrollment

Corrected an issue on the W/R Enroll tab and the Contact tab that caused some students to have duplicate rows.

## Registration > Maintenance > Student Enrollment > Demo1

Updated the code table used to populate the drop-down menu options for the **As of Status Last**

---

**Day Enrollment** field to use the values from ET\_C323\_AS\_OF\_STAT\_LST\_DAY\_ENROLL.

Modified the page to not require a record for the following for school year 2025 and beyond:

- Attribution Code
  - Foster Care
  - Military Connected
- 

### **Registration > Maintenance > Student Enrollment > Demo3**

Modified the page to not require a record for the following for school year 2025 and beyond:

- Homeless Status
  - Unschooled Asylee Refugee
- 

### **Registration > Maintenance > Student Enrollment > W/R Enroll**

Modified the page to not require a record for Attribution Code for school year 2025 and beyond.

---

### **Registration > Maintenance > Student Enrollment > Special Ed**

Modified the page to display the correct error message for **Prim Dis** when the value is blank or 00 depending on whether or not 00 is valid for that school year.

---

### **Registration > Maintenance > Non-Enrolled Student**

Created a new menu item so users are able to enter Demographic and UIL Activity information for non-enrolled students.

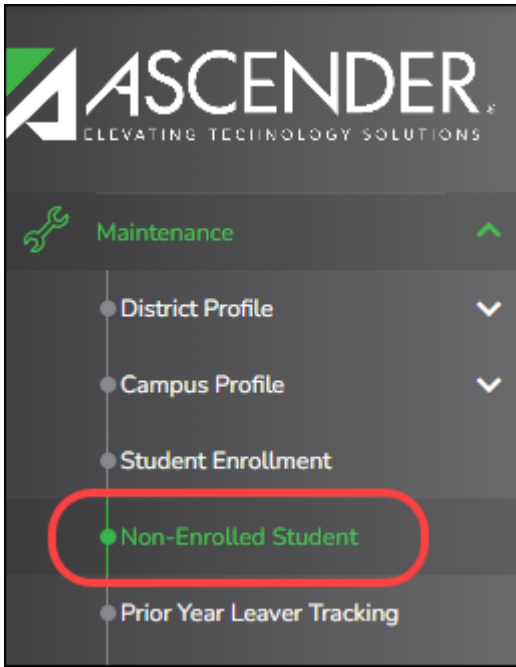

**Registration > Maintenance > Non-Enrolled Student > Demo**

☐ Created a new tab so users are able to enter Demographic information for non-enrolled students.

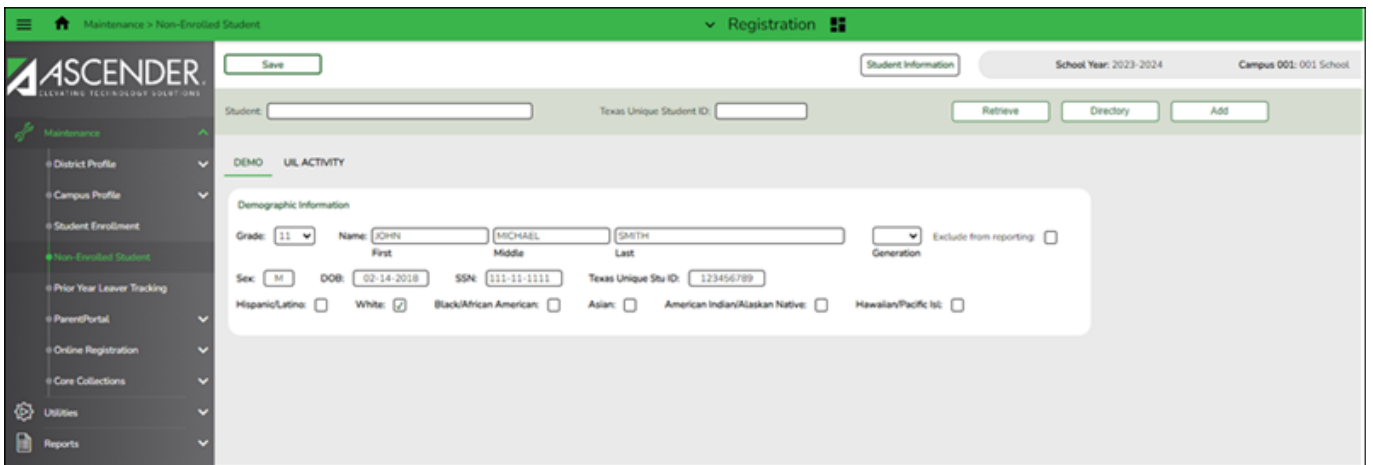

**Registration > Maintenance > Non-Enrolled Student > UIL Activity**

☐ Created a new tab so users are able to enter UIL Activity information for non-enrolled students.

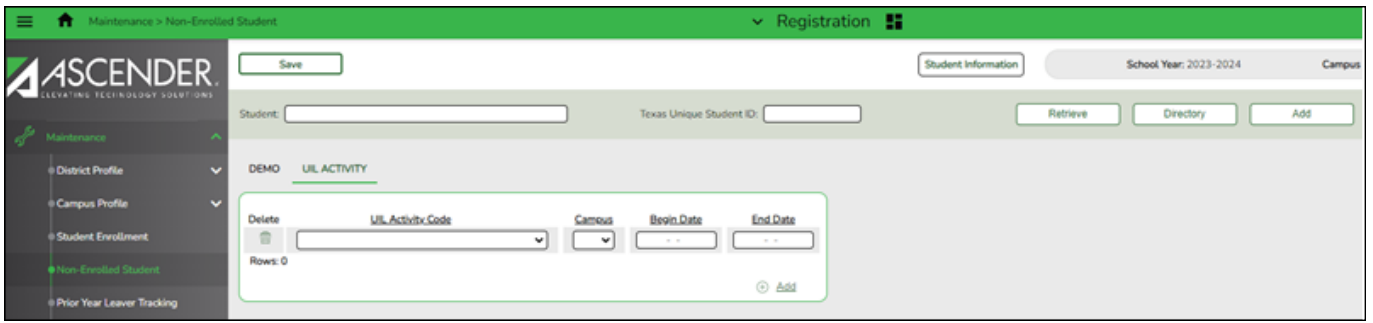

**Registration > Utilities > TReX Export**

Updated the utility to add new data elements and guidance for PERFORMANCE-ACKNOWLEDGMENT-COLLEGE-READINESS-ASSESSMENTS Data Element-TE113 (Code Table TC38) which indicates the student has earned a performance acknowledgment for outstanding performance on the PSAT®, the ACTPLAN®, the SAT®, or the ACT®.

**Registration > Utilities > TReX Export**

Added data element and guidance for **PERFORMANCE-ACKNOWLEDGMENT-APIB-EXAM** in the GreenLight export.

**Registration > Reports > Registration Reports (Non-Enrolled Student)**

- Created the **Non-Enrolled Student Report Group**.
- Created report **SRG9000 - UIL Activity Participation**.

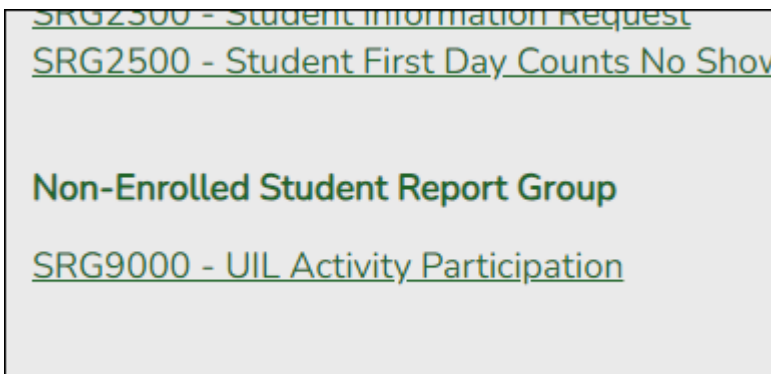

Date Run: 2/28/2024 11:40 PM		UIL Activity Participation				Program ID: SRG9000								
Cnty-Dist: 001-901		101 School				Page: 1 of 1								
Campus: 101														
NAME	UID	SSN	Sex	DOB	Hispanic	Amer Indian	Asian	Black	White	Pacific Isl	UIL Activity	Campus	Begin Date	End Date
Userious, Test I	1010101234	121-21-2121	M	03-12-2018	N	N	N	N	Y	N	N 010 - Literary Criticism	101	10-10-2023	

## Registration > Reports > Create Registration Report

Updated the report with the following changes:

- Corrected an issue that caused some columns to print on the report even though they are not selected on the *Create Registration Report* page
- Added checkboxes for **Result1-15** and **Enrolled1-15** to the Graduation section

## Test Scores > Maintenance > Individual > EOC

Modified the **EL Performance Measure** information in each data file format for STAAR EOC and STAAR 3-8 with a new option, "4: Masters Based on STAAR Performance Level."

## Test Scores > Maintenance > Individual > STAAR 3-8

Modified the STAAR 3-8 Edit screens for the *Social Studies* and *Science* group boxes with new fields for **Performance Level Indicator**.

Admin Date: 05-2017 County Dist Campus: 015-904-000 Test Grade Level: 03 Grade Level Enroll: 03

EL Performance Measure Plan: Year Plan Determined: Plan-Year TELPAS Comp Rating:

Reading

Math

Writing

Social Studies

Test Version: S Score Code: Score Default: Raw Score: Scale Score:

Above Grade: Language Version: Test Admin Mode: Braille: Percentile: Translated Materials:

Tested with Accommodations: 0 EL Performance Measure: Performance Level Indicator:

Student Academic Performance Academic Performance

Level II: Approaches Grade Level II: Meets Grade

Level III: Masters Grade

Phase-in 1 2012-2015

Phase-in 2 2015-2016

Phase-in 3 2016-2017

00 : Excluded / Excluded  
 0L : Did Not Meet Low / Developing Low  
 0H : Did not Meet High / Developing High  
 1L : Approaches Low  
 1H : Approaches High  
 2M : Meets / Satisfactory  
 3M : Masters / Accomplished

## Test Scores > Utilities > Import Test Scores

☐ Modified the **STAAR 3-8/STAAR 3-8 ALTERNATE Test** data file import process with the following TEA changes required for school year 2024:

- **PEIMS ID** – Field name changed from ‘Student ID’.
- **STAAR PROGRESS MEASURE** – Reading Language Arts and related fields
- **STAAR PROGRESS MEASURE** – Mathematics and related fields
- **PERFORMANCE LEVEL INDICATOR** – New fields added for Social Studies and Science

Update: 8.0700

## ASCENDER 8.0700

Release Date: 3/1/24 ASCENDER Update: 8.0800

## Test Scores > Maintenance > Individual Maintenance > EOC

☐ Modified the program at the **Progress Measure** field for school years 2023 and 2024 per Cambium student data standards.

---

## Test Scores > Utilities > Import Test Scores

- Updated the program to align with new Cambium student data standards so that SSN/PEIMS IDs will no longer be included in SDR requests and state assessment results files.
  - Added fields for school year 2024 for **TELPAS** and **TELPAS Alternate Test** imports.
- 

## ASCENDER StudentPortal

**Release Date:** 3/1/24

**ASCENDER Update:** 8.0700 **ASCENDER StudentPortal Update:** 8.0700

### StudentPortal

- Corrected the issue that caused students with a **Record Status** of 3 on *Registration > Maintenance > Student Enrollment > Demo1* to unsuccessfully login to StudentPortal for their current campus if the next year campus has Grad Plan closed in Scheduling.
- 

### Grades > Assignments

- Corrected the issue that prevented students from viewing their assignments.

Update: 8.0500

## ASCENDER 8.0600

**Release Date:** 2/7/24 **ASCENDER Update:** 8.0600

---

## ASCENDER Homepage & Quick View Dashboard

Modified the program to save and display data based on the user's **Profile Name** instead of **User ID**.

---

### Attendance > Maintenance > Addtnl Days Program > ADSY Attendance

Corrected the program so **ADSY Attendance** will use the Local Program Code on *Registration > Maintenance > District Profile > Local Program Codes* instead of *State Reporting > Options*.

---

### Discipline > Maintenance > Student > Maintenance

Modified the program to save DISCIPLINARY-ACTION-CODE 27 or 28 with Offense Code 0062, 0063, or 0064 and to require the location of 01, 02, or 03 for Offense Code 0062, 0063, or 0064.

---

### Grade Reporting > Reports > Grade Reporting Reports > Report Cards Grade Reporting > Utilities > ParentPortal Report Cards

Modified the following reports to show a **Direction** column for the student mailing address direction (N,S,E,W) when *S* is selected for the **Address** parameter:

- SGR1300
- SGR1310
- SGR1350
- SGR1400
- SGR1410

Modified *Grade Reporting > Utilities > ParentPortal Report Cards* to show a **Direction** column for the student mailing address direction (N,S,E,W) when *S* is selected for the **Address** parameter on **ParentPortal Report Card Options**.

---

### Registration > Maintenance > District Profile > Local Program Codes

Corrected the issue that caused the **Local Program to TEA PEIMS Codes** dropdown menu to malfunction.

---

---

**Registration > Maintenance > Campus Profile > Campus Information  
Maintenance > Control Info**

Modified the program to allow a user to select the **Additional Days Program** checkbox in the prior year, after they have run ASDR.

---

**Registration > Utilities > Title 1 Code Conversion**

Corrected an error in the utility that was preventing the **Title I Code** indicator from being set.

---

**Registration > Reports > Registration Reports > Student Report Group >  
SRG5010 Child Find SPPI-11 Student Roster Report**

Modified the report for 2024 school year and beyond:

- Replaced the **Parent Consent with Dt** column with a **Consent to Eval Rcvd** column.
- 

**Registration > Reports > Registration Reports > Student Report Group >  
SRG5020 Child Find SPPI-12 Student Roster Report**

Modified the report for 2024 school year and beyond:

- Replaced the **Parent Consent with Dt** column with a **Consent to Eval Rcvd** column.
- 

**Scheduling > Maintenance > Master Schedule Generator > Generate Campus  
Schedule > Create Mstr Sched**

Modified the program to add code that will copy Child Care Partnership records from *Master Schedule Generator* back to *Scheduling > Maintenance > Master Schedule > Campus > Sections* when the **Accept Schedule** button is selected on *Scheduling > Maintenance > Master Schedule Generator > Generate Campus Schedule > Create Mstr Sched*.

---

**Test Scores > Utilities > Import Test Scores**

Updated the program to align with new Cambium student data standards so that SSN/PEIMS IDs will

---

no longer be included in SDR requests and state assessment results files.

Added fields for school year 2024 for **STAAR EOC** regular and **EOC Historical Cumulative** imports.

Corrected the issue that caused some test scores to not load from the new import PSAT file when *Test Scores > Utilities > Import Test Scores > PSAT Test* was selected.

Update: [8.0500](#)

## ASCENDER 8.0500

**Release Date:** 1/11/24 **ASCENDER Update:** 8.0500

### OCR > Maintenance > School Part 2

Updated the program with required OCR File Layout changes.

---

### OCR > Utilities > Create OCR File

Updated the program to re-enable the **Create OCR File** menu option.

Update: [8.0400](#)

## ASCENDER 8.0400

**Release Date:** 12/15/23 **ASCENDER Update:** 8.0400

### OCR > Maintenance > School Part 1 > DIND

Updated **DIND: COVID-related Directional Indicators** for the 2021-2022 OCR Civil Rights Data Collection.

For a list of extract information, click [OCR Extract Information - Part 1: Fall Snapshot Data](#).

---

**OCR > Maintenance > School Part 1 > SCHR**

Updated **SCHR: School Characteristics** for the 2021-2022 OCR Civil Rights Data Collection.

For a list of extract information, click [OCR Extract Information - Part 1: Fall Snapshot Data](#).

---

**OCR > Maintenance > School Part 1 > PSCH**

Updated **PSCH: Preschool Enrollment** for the 2021-2022 OCR Civil Rights Data Collection.

For a list of extract information, click [OCR Extract Information - Part 1: Fall Snapshot Data](#).

---

**OCR > Maintenance > School Part 1 > ENRL**

Updated **ENRL: Enrollment** for the 2021-2022 OCR Civil Rights Data Collection.

For a list of extract information, click [OCR Extract Information - Part 1: Fall Snapshot Data](#).

---

**OCR > Maintenance > School Part 1 > PENR**

Updated **PENR: Gifted & Talented, Dual Enrollment, and Credit Recovery Programs** for the 2021-2022 OCR Civil Rights Data Collection.

For a list of extract information, click [OCR Extract Information - Part 1: Fall Snapshot Data](#).

---

**OCR > Maintenance > School Part 1 > COUR**

Updated **COUR: Courses & Classes** for the 2021-2022 OCR Civil Rights Data Collection.

For a list of extract information, click [OCR Extract Information - Part 1: Fall Snapshot Data](#).

---

**OCR > Maintenance > School Part 1 > APIB**

---

Updated **APIB: International Baccalaureate Diploma Programme** for the 2021-2022 OCR Civil Rights Data Collection.

For a list of extract information, click [OCR Extract Information - Part 1: Fall Snapshot Data](#).

---

### **OCR > Maintenance > School Part 2 > EXAM**

Updated **EXAM: SAT/ACT & Advance Placement (AP) Exams** for the 2021-2022 OCR Civil Rights Data Collection.

For a list of extract information, click [OCR Extract Information - Part 2: Exam, Staff, and Retention](#).

---

### **OCR > Maintenance > School Part 2 > STAF**

Updated **STAF: School & School Support Staff** for the 2021-2022 OCR Civil Rights Data Collection.

For a list of extract information, click [OCR Extract Information - Part 2: Exam, Staff, and Retention](#).

---

### **OCR > Maintenance > School Part 2 > RETN**

Updated **RETN: Retention** for the 2021-2022 OCR Civil Rights Data Collection.

For a list of extract information, click [OCR Extract Information - Part 2: Exam, Staff, and Retention](#).

---

### **OCR > Maintenance > School Part 2 > ATHL**

Updated **ATHL: Single-Sex Interscholastic Athletics** for the 2021-2022 OCR Civil Rights Data Collection.

For a list of extract information, click [OCR Extract Information - Part 2: Exam, Staff, and Retention](#).

---

### **OCR > Maintenance > School Part 2 > DISC**

Updated **DISC: Student Discipline** for the 2021-2022 OCR Civil Rights Data Collection.

---

For a list of extract information, click [OCR Extract Information - Part 2: Discipline \(Suspension, Expulsion, Corporal Punishment\)](#).

---

### **OCR > Maintenance > School Part 2 > ARRS**

Updated **ARRS: Student Discipline (Referrals to Law Enforcement & School-Related Arrests)** for the 2021-2022 OCR Civil Rights Data Collection.

For a list of extract information, click [OCR Extract Information - Part 2: Discipline \(Suspension, Expulsion, Corporal Punishment\)](#).

---

### **OCR > Maintenance > School Part 2 > OFFN**

Updated **OFFN: Offenses** for the 2021-2022 OCR Civil Rights Data Collection.

For a list of extract information, click [OCR Extract Information - Part 2: Discipline \(Suspension, Expulsion, Corporal Punishment\)](#).

---

### **OCR > Maintenance > School Part 2 > HIBS**

Updated **HIBS: Harassment or Bullying** for the 2021-2022 OCR Civil Rights Data Collection.

For a list of extract information, click [OCR Extract Information - Part 2: Discipline \(Suspension, Expulsion, Corporal Punishment\)](#).

---

### **OCR > Maintenance > School Part 2 > RSTR**

Updated **RSTR: Restraint and Seclusion** for the 2021-2022 OCR Civil Rights Data Collection.

For a list of extract information, click [OCR Extract Information - Part 2: Discipline \(Suspension, Expulsion, Corporal Punishment\)](#).

---

### **OCR > Maintenance > School Part 2 > INET**

Updated **INET: Internet Access and Devices** for the 2021-2022 OCR Civil Rights Data Collection.

---

---

For a list of extract information, click [OCR Extract Information - Part 2: Discipline \(Suspension, Expulsion, Corporal Punishment\)](#).

---

## **OCR > Extracts > School Part 2**

Updated the extract for the 2021-2022 OCR Civil Rights Data Collection.

---

## **OCR > Utilities > Create OCR File**

Updated the program to hide the **Create OCR File** menu option. The updated file layout will be released in January 2024.

---

## **OCR > Reports > School Part 1**

Updated the report file to comply with the 2021-2022 OCR Civil Rights Data Collection.

---

## **OCR > Reports > School Part 2a: Exam, Staff, and Retention**

Updated the report file to comply with the 2021-2022 OCR Civil Rights Data Collection.

---

## **OCR > Reports > School Part 2b: Discipline**

Updated the report file to comply with the 2021-2022 OCR Civil Rights Data Collection.

---

## **Registration > Maintenance > Student Enrollment**

Added the **TSDS Unique ID** button. This functionality works in conjunction with the Texas Student Data System (TSDS). TSDS uses web services for Unique ID and for the Data Transmission Utility (DTU) allowing ASCENDER to interact directly with their Unique ID application to assign Unique IDs.

Before the **TSDS Unique ID** button can be used in ASCENDER, the LEA's designated TEAL user must obtain web service access.

## Registration > Utilities > Set Student At Risk Indicators

Added logic to *dbAssistant* for the 2023-2024 school year to update the table **st\_atrisk\_assmt\_110pct** with new 110% passing scores.

New values were loaded for At Risk assessments that will determine if a student passed an assessment by at least 110% in order to not be classified as at risk for previously failing the this subject.

Update: 8.0305

## ASCENDER 8.0305

**Release Date:** 11/15/23 **ASCENDER Update:** 8.0305

## Registration, Grade Reporting and Attendance

Modified the **Student Information** button on Registration, Grade Reporting, and Attendance to pre-check if the campus and grade level information entered for student is correct before running a report.

## Registration > Maintenance > Student Enrollment > WR Enroll

Corrected the 6:00pm extract calculation for **As of Status Last Friday October** code.

Update: 8.0300

## ASCENDER 8.0300

**Release Date:** 11/6/23 **ASCENDER Update:** 8.0300

---

Modified the following pages to calculate *AsOfStatusLastFridayOctober* data during the nightly 6:00pm extract:

- Registration > Maintenance > Student Enrollment > Demo1 > Status Indicators - No-shows and currently enrolled students
  - Registration > Maintenance > Prior Year Leaver Tracking > Leaver Tracking - Prior year leaver students
  - State Reporting > Maintenance > Fall > Student > Demo
- 

## **Grade Reporting > Maintenance > Master Schedule > Campus Schedule > Section**

Updated the page to remove leftover edits when the **PK Prog Eval Type** field was removed.

---

## **Graduation Plan > Maintenance > Student > Individual Maintenance > PGP**

Removed the following error messages for school year 2024 and beyond:

- PGP: If Distinguished Coursework is not 0, then at least one endorsement must be a 1 or 2.
  - PGP: To complete Distinguished, one Endorsement must also be completed.
- 

## **Registration > Maintenance > Student Enrollment > Demo1 (PY Leaver)**

Modified the page to allow the following data elements to be editable for the prior year (1 year only) if the student is listed in SR\_STU\_LEAVER and NO\_SHOW=0.

- E-mail - SR\_STU\_DEMO.EMAIL
  - Num - SR\_STU\_DEMO.STR\_NBR\_PHYS
  - Street - SR\_STU\_DEMO.STR\_NAME\_PHYS
  - Direction - SR\_STU\_DEMO.STR\_DRCTN\_PHYS
  - Apt - SR\_STU\_DEMO.APT\_NBR\_PHYS\_ADDR
  - City - SR\_STU\_DEMO.CITY\_NAME\_PHYS\_ADDR
  - State - SR\_STU\_DEMO.PHYS\_ADDR\_STATE
  - Zip - SR\_STU\_DEMO.ZIP\_CODE\_PHYS\_ADDR and SR\_STU\_DEMO.ZIP4\_PHYS\_ADDR
- 

## **Registration > Maintenance > Student Enrollment > Graduation**

Removed the following error message for school year 2024 and beyond:

- Graduation: If Foundation Coursework is 2, Distinguished Coursework and endorsements must

be a 0 or 2.

## Registration > Maintenance > Student Enrollment > Contact (PY Leaver)

Modified the page to allow the following data elements to be editable for the prior year (1 year only) if the student is listed in SR\_STU\_LEAVER and NO\_SHOW=0.

For contacts who are: Priority=1 and Guardian=1

- First - SR\_PARENT.NAME\_F
- Middle - SR\_PARENT.NAME\_M
- Last - SR\_PARENT.NAME\_L
- Gen - SR\_PARENT.GEN
- Relation - SR\_PARENT.RELAT
- Address Number - SR\_PARENT.STR\_NBR
- Address Street Name - SR\_PARENT.STR\_NAME
- Address Apt Nbr - SR\_PARENT.APT\_NBR
- Address City - SR\_PARENT.CITY
- Address State - SR\_PARENT.STATE\_CD
- Address Zip Code - SR\_PARENT.ZIP and SR\_PARENT\_ZIP4
- Email - SR\_PARENT.EMAIL
- Home Phone Nbr - SR\_PARENT.PHONE\_AREA\_CD and SR\_PARENT.PHONE\_NBR
- Business Phone Nbr - SR\_PARENT.PHONE\_AREA\_CD\_BUS and SR\_PARENT.PHONE\_NBR\_BUS and SR\_PARENT.PHONE\_EXT\_BUS
- Other Phone Nbr - SR\_PARENT.OTHER\_PHONE\_AC and SR\_PARENT.OTHER\_PHONE\_NBR and SR\_PARENT.OTHER\_PHONE\_EXT

## Registration > Maintenance > Student Enrollment > W/R Enroll (PY Leaver)

Modified the page to allow the *Reason Cd* to be editable for the prior year (1 year only) if the student is listed in SR\_STU\_LEAVER and NO\_SHOW=0.

Update: 8.0200

## ASCENDER 8.0200

**Release Date:** 10/10/23 **ASCENDER Update:** 8.0200

## Discipline > Reports > Discipline > SDS1700 - Discipline Suspension Attendance Verification

- Corrected the issue that resulted in data not displaying for student discipline incidents.

### Grade Reporting > Maintenance > Tables > TSDS Crosswalks

- Updated the page to add an edit that will prevent duplicate values in the **From** field.

### Graduation Plan > Maintenance > Student > Individual Maintenance > Performance Acknowledgement

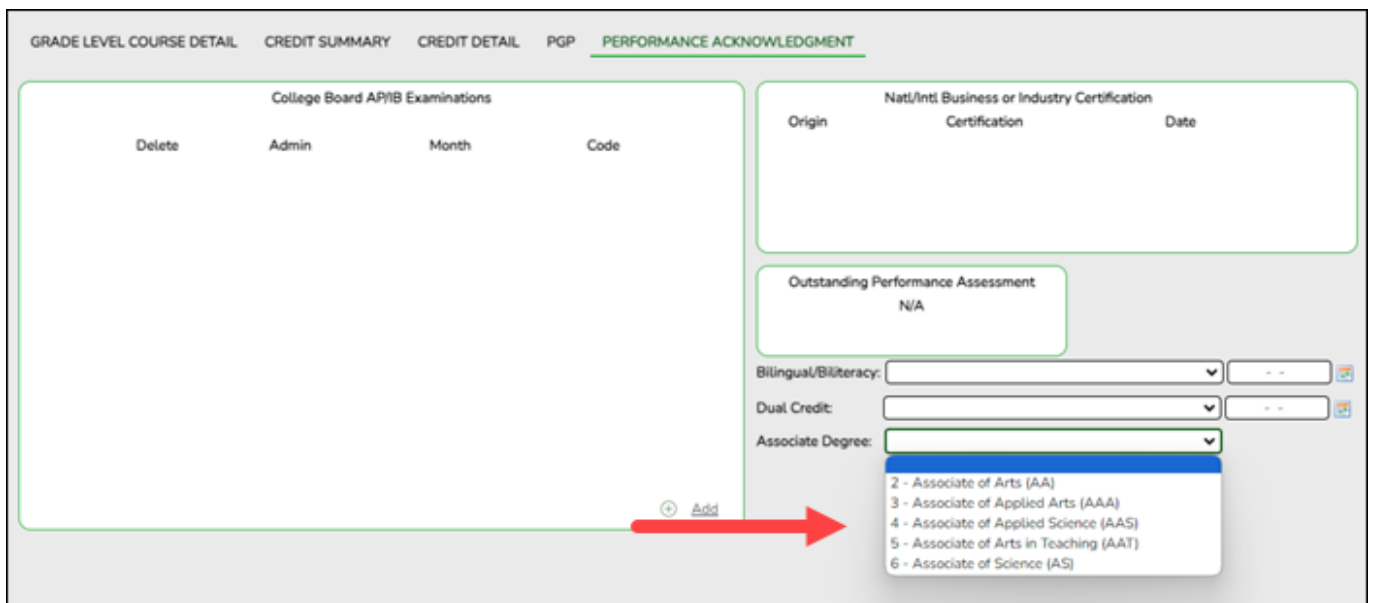

- Modified the **Associate Degree** field from a checkbox to a drop-down menu.

### Registration > Maintenance > Campus Profile > Campus Information Maintenance > Demographic Info

Campus ID:

**DEMOGRAPHIC INFO**    CONTROL INFO    PRINCIPAL/COUNSELOR

Campus Name:

Street Nbr:  Street Name:

City:  State:  Zip Code:

Phone:   Fax:

Participating Charter Admission Waitlist:

Charter Enrollment Capacity:

Modified the page to remove the **Begin Date** and **End Date** fields for Charter Enrollment beginning with school year 2023 and beyond.

## Registration > Maintenance > Campus Profile > Campus Programs > Expanded Learning (ELO)

Campus ID:

**EXPANDED LEARNING (ELO)**

Delete	Type	Activity Code	Days/Year	Min/Day
	<input type="text" value="v"/>	<input type="text" value="v"/>	<input type="text"/>	<input type="text"/>

Rows:

Modified the page to remove the **Begin Date** and **End Date** fields for Charter Enrollment beginning with school year 2024 and beyond.

Update: 8.0100

## ASCENDER 8.0100

**Release Date:** 9/11/23 **ASCENDER Update:** 8.0100

## ASCENDER Homepage

□ Added the **LEA News** element to the Quick View dashboard. This feature allows LEA personnel to add and manage important news, announcements, or upcoming events, and display them on the ASCENDER Homepage Quick View dashboard. Each news entry includes a start and end date, a summary (topic), and a description. Additionally, if needed, entries can be limited to a specific audience based on their permission to an application and breadcrumb (menu item). This functionality is managed on the new District Administration > Tables > LEA News page.

□ Added the **Daily Attendance by Campus** element on the ASCENDER Homepage Quick View dashboard. This feature allows LEA personnel to quickly and conveniently view in a pie chart, the attendance totals for an authorized campus or the sum of all authorized campuses for the day. This listing will be updated each day at noon.

□ Added the **Daily Attendance Listing** element on the ASCENDER Homepage Quick View dashboard. This feature allows LEA personnel to quickly and conveniently view a listing of authorized campus attendance figures for the day. This listing will be updated each day at noon.

**Daily Attendance Listing**  
As of noon 08-25-2023

LEA Attendance	100.00%
001 001 School	100.00%
101 101 School	100.00%

**Grade Reporting > Maintenance > Master Schedule > Campus Schedule > Section**

COURSE SELECTION COURSE SECTION INSTRUCTOR COPY COURSE SECTION

0004 : ENGLISH 4 Title Retrieve

Del	Details	Course	Title	Sec	Max Seats	Stu Enroll Sem 1	Stu W/D Sem 1	Stu Enroll Sem 2	Stu W/D Sem 2	Multi Svc Ind	Incl UIL Elig	Lock	Dst Lrng	Non Campus Based
		0004	ENGLISH 4	01	020	10	0	10	0	<input type="checkbox"/>	N	<input type="checkbox"/>		00
		0004	ENGLISH 4	02	010	2	0	2	0	<input type="checkbox"/>	N	<input type="checkbox"/>		00

➕ Add

⇒ Crs Nbr: 0004 ENGLISH 4 Svc ID: 03220400 Multi Svc Ind:  Lock:  Include UIL Elig: N

Section: 01 Max Seats: 020 Enrolled Students Sem 1: 10 Sem 2: 10 Non Campus Based: 00 Dst Lrng:

**Section Information**

Pop Srvd:  Crs Seq:

Instruct Set:  Wks/Mnth:

Class Type:  PK Curricula:

High Qual PK Prog:  Stu Instr:

PK Sch Type:  Home Room Ind:

Include WD Meeting Times:

**Restrictions**

Type Rstrctn:

Team Code:

Gender Rstrctn:

Grade Rstrctn:  +

**Course Codes and Credits**

Dual Crdt:

Adv Tech Crdt:

AAR Use:

Grad Plan Use:

Special Consid:

**College Credit Hrs**

Sem 1:

Sem 2:

OnRamps:

**District Information**

Crs Seq:  Exam/Sem Pat: 1 Gender Rstrctn:

Instruct Set:  AAR Use: E Self Paced:

Pop Srvd: 01 Grad Plan Use:  Class Type: 01

Role ID: 087 Special Consid:  CPR: N

Nbr Sem: 2 Incl UIL Elig:  Speech: N

OnRamps:

**Campus Information**

Grade Rstrctn:  Rstrctn Addl:

Child Care Partnership

Delete Operation Number

➕ Add

Del	Sem	Days	Per Begin	Per End	Room	Time Begin	Time End	Lckout	Instr ID	Instructor	Class Role	Role ID	CTE	Entry Date	Withdraw Date	ADSY
	01	3	03	03	4300				228		01		<input type="checkbox"/>	07-17-2023	-	<input type="checkbox"/>

➕ Add

Removed the **PK Prog Eval Type** field and drop-down menu.

Added a **Child-Care Partnership** group box so AAR users can enter multiple Child-Care Operation Number(s).

---

**Grade Reporting > Maintenance > Master Schedule > Campus Schedule > Copy Course Section**

Modified the page to add Child Care Operation Number(s) to the page logic.

---

**Grade Reporting > Maintenance > Student > Individual Maint > Sched Inquiry**

Modified the page to allow up to 60 characters in the street address field when printing the schedule inquiry.

---

**Grade Reporting > Maintenance > Student > Individual Maint > Cumulative Courses**

Modified the printed inquiry to allow up to 60 characters in the street address field when selecting **Print AAR** or **AAR/Test Scr.**

---

**Grade Reporting > Maintenance > TeacherPortal Options > Campus > Categories**

Corrected the issue that prevented clients from deleting categories after successfully running ASDR.

---

**Grade Reporting > Utilities > Online STAAR/TAKS EOC Extract**

Modified the utility with the new Cambium file format for school year 2023-2024.

---

**Grade Reporting > Utilities > STAAR/TAKS Precoding Extract**

TELPAS     TELPAS Alternate

STAAR Alternate 2     STAAR 3-8

STAAR 3-8 Early     **STAAR Interim**

Cumulative

Campus: 001    001 School

Student Sex	<input checked="" type="checkbox"/>	Migrant	<input checked="" type="checkbox"/>
Special Education Code	<input checked="" type="checkbox"/>	Gifted & Talented Indicator	<input checked="" type="checkbox"/>
Bilingual Indicator	<input checked="" type="checkbox"/>	Limited English Proficiency	<input checked="" type="checkbox"/>
English as a Second Language	<input checked="" type="checkbox"/>	Title I	<input checked="" type="checkbox"/>
CTE Code	<input checked="" type="checkbox"/>	At-risk student	<input checked="" type="checkbox"/>
Student Ethnicity	<input checked="" type="checkbox"/>	Economic Disadvantage Code	<input checked="" type="checkbox"/>
Administration Date (MMYYYY)	<input type="text"/>	Date student enter district (MM/DD/YYYY)	<input type="text" value="00/00/0000"/>

STAAR Interim    Tests to include in file:

---

Opportunity 1 and 3

Opportunity 2 only

Modified the utility to separate the **STAAR Interim** option so it extracts by itself. Therefore, the **Cumulative** file extract will not contain STAAR Interim information.

Updated the Cambium file layout and added a *telpas\_sife* value to TELPAS and TELPAS Alternate for school year 2024.

Modified the utility to remove the **STAAR Interim** option from extracting with **Cumulative**.

## Grade Reporting > Utilities > Reset Values

**Parameters For Reset**

Campus ( Unchecked=001)

Instructor ID ( Unchecked=All)

Course Nbr ( Unchecked=All)

Reset Values

Clear

**Item To Reset**

Instructor       Course

- AAR Use Cd
- Class Type
- Dst Lrn Cd
- Grad Plan Use Cd
- Instruct Set
- Max Seats
- Pop Srvd
- Rpt Card Grd Type
- Special Consid 1
- Special Consid 2

**CAUTION!** Ensure a backup database exists before changing any values.

- Removed **PK Prog Eval Type** from the *Item to Reset* Course drop-down menu.

## Grade Reporting > Reports > Grade Reporting Reports > Grades Report Group > SGR2047-AAR Multi-Year

- Modified the report to allow up to 60 characters in the street address field.

## Grade Reporting > Reports > Grade Reporting Reports > Master Schedules

### SGR0110 - Master Schedule PEIMS (Grd Rptng)

Date Run: 8/14/2023 3:42 PM  
 Cnty-Dist: 220-915  
 Campus: 001

Master Schedule PEIMS Information  
 HIGH SCHOOL  
 Sch Year: 2024

Program ID: SGR0110  
 Page: 1 of 414  
 Bold indicates district data  
 Gray indicates invalid Svc ID  
 # Inactive Instructor

Sec	Inst	Inst Name	Class Role Sem	Days Met	Per Beg	Per End Time	End Time	Entry Date	Withdraw Date	Svc ID	Class Type	Pop Srv	Role ID	Crs Seq	PK Curr	High Qual PK	Stu Instr	PK Instr	Child-Care Oprn Nbrs	Home Room	On Ramps	Dual Crd	Adv Tech Crd	CTE Hrs	CTE Tier	Teacher Cert	College Sem1	Credit Sem2	Hours
		Course Number	0001					SEE COUNSELOR																					
01			01	3	MTWThF	01	01	08/16/2023		8EXCLUD	01	01	087							0	0	0			N	0	0		
02			01	3	MTWThF	01	01	08/16/2023		8EXCLUD	01	01	087							0	0	0			N	0	0		
03			01	3	MTWThF	01	01	08/16/2023		8EXCLUD	01	01	087							0	0	0			N	0	0		
04			01	3	MTWThF	01	01	08/16/2023		8EXCLUD	01	01	087							0	0	0			N	0	0		

**SGR0120 - Master Schedule Sched Info (Grd Rptg)**

Date Run: 8/14/2023 3:42 PM  
 Cnty-Dist: 220-915  
 Campus: 001

Master Schedule PEIMS Information  
 HIGH SCHOOL  
 Sch Year: 2024

Program ID: SGR0110  
 Page: 1 of 414  
 Bold indicates district data  
 Gray indicates invalid Svc ID  
 # Inactive Instructor

Sec	Inst	Inst Name	Class Role Sem	Days Met	Per Beg	Per End Time	End Time	Entry Date	Withdraw Date	Svc ID	Class Type	Pop Srv	Role ID	Crs Seq	PK Curr	High Qual PK	Stu Instr	PK Instr	Child-Care Oprn Nbrs	Home Room	On Ramps	Dual Crd	Adv Tech Crd	CTE Hrs	CTE Tier	Teacher Cert	College Sem1	Credit Sem2	Hours
		Course Number	0001					SEE COUNSELOR																					
01			01	3	MTWThF	01	01	08/16/2023		8EXCLUD	01	01	087							0	0	0			N	0	0		
02			01	3	MTWThF	01	01	08/16/2023		8EXCLUD	01	01	087							0	0	0			N	0	0		
03			01	3	MTWThF	01	01	08/16/2023		8EXCLUD	01	01	087							0	0	0			N	0	0		
04			01	3	MTWThF	01	01	08/16/2023		8EXCLUD	01	01	087							0	0	0			N	0	0		

**SGR0130 - Master Sched Section and Grd Rptg Info**

Date Run: 8/14/2023 3:54 PM  
 Cnty-Dist: 220-915  
 Campus: 001

Master Schedule Section and Grade Reporting  
 HIGH SCHOOL  
 Sch Year: 2024

Program ID: SGR0130  
 Page: 1 of 249  
 # Inactive Instructor

Course/Sec	Inst	Inst Name	Class Role	Non Campus Based	S E M	Beg Per	End Days	Credit Seq	Exam	Sem	Pattern	Crdt	High Qual PK	Stu Instr	PK Sch Type	Child-Care Oprn Nbrs	Home Room	On Ramps	Sem1 Act	Sem1 WD	Sem2 Act	Sem2 WD	Sem3 Act	Sem3 WD	Sem4 Act	Sem4 WD	Max Seats											
0001		SEE COUNSELOR																																				
					Sif	Pod	Credit	Seq	Exam	Sem	Pattern	Crdt	High Qual PK	Stu Instr	PK Sch Type	Graded	Crs	Core	Crs	LA	Wt	HR	Cd	HR	Tbl	HR	Wt	GA	Tbl	GA	Wt	Crdt	Lvl					
					N		4			1		0.0		N		N																						
01			01	00	3	01	01	MTWThF									0		5	0	5	0	0	0	0	0	0	0	0	0	0	0	100					
02			01	00	3	01	01	MTWThF									0		0	0	0	0	0	0	0	0	0	0	0	0	0	0	100					
03			01	00	3	01	01	MTWThF									0		0	0	0	0	0	0	0	0	0	0	0	0	0	0	100					
04			01	00	3	01	01	MTWThF									0		0	0	0	0	0	0	0	0	0	0	0	0	0	0	100					
																	Total for Course:											5	0	5	0	0	0	0	0	0	0	400

Updated the following reports with the following changes:

- SGR0110 - Master Schedule PEIMS (Grd Rptg)
- SGR0120 - Master Schedule Sched Info (Grd Rptg)
- SGR0130 - Master Sched Section and Grd Rptg Info

Removed the **PK Prog Eval Code** column from the reports.

Added a column for **Child-Care Oprn Nbrs** to reports.

**Grade Reporting > Reports > Grade Reporting Reports > Report Cards Report Group > SGR1160-Interim Progress Report**

- Modified the report to allow up to 60 characters in the street address field.

## Grade Reporting > Utilities > Online STAAR/TAKS EOC Extract

- Modified the utility with the new Cambium file format for school year 2023-2024.

## Registration > Maintenance > District Profile > District Maintenance > State Reporting

- Updated the page to remove the **Child-Care Partnership** group box.
- Added the **Program Evaluation Type** field with a drop-down menu.

## Registration > Maintenance > Student Enrollment > Demo3

- Modified the page with the following:
  - Added a **No Svcs** option with a checkbox to the Dyslexia group box.
  - Added a **No Services** option with a checkbox between **Screen Exception Reason** and **IEP/SEC 5047 Services**.
  - Removed the **Prior Yr Summer School Bil/ESL** option and checkbox from the Status Indicators group box.

## Registration > Maintenance > Student Enrollment > Graduation

Modified the program to allow duplicate entries in the **Industry Based Certification** group box.

## Registration > Maintenance > Core Collections > Child Find: SPPI-11 > Child Find Data

DEMOGRAPHICS / ENROLLMENT
CHILD FIND DATA

**Child Find**  
 Evaluation Campus Id:

**Child Find Initial Evaluation**  
 Consent to Evaluation Received Date:       Initial Evaluation Date:

**Child Find Eligibility Determination**  
 Eligibility Determination (ED) Date:        SpEd Srvc Eligible/Enrolled

**Evaluation Delay**  
 Evaluation Delay Reason:

**Eligibility Delay Reason**  
 Eligibility Delay Reason:

Removed the **Parental Consent Date** field from the *Child Find Initial Evaluation* group box and replaced it with the **Consent to Evaluation Received Date** field starting in 2023-2024.

**NOTE:** The **Parental Consent Date** field is still available for SY 2023 and prior.

Deleted the following rules for SY 2023-2024 and beyond:

- 41163-0075
- 41163-0076
- 41163-0077
- 41163-0079
- 41163-0081
- 41163-0084

## Registration > Maintenance > Core Collections > Child Find: SPPI-12 > Child Find Data

DEMOGRAPHICS / ENROLLMENT	<u>CHILD FIND DATA</u>
<b>Child Find</b>	
Evaluation Campus Id:	<input type="text"/>
<b>Early Childhood Transition</b>	
ECI Notification Date:	<input type="text"/> -- <input type="text"/>
ECI Conference Date:	<input type="text"/> -- <input type="text"/>
<b>Child Find Initial Evaluation</b>	
Consent to Evaluation Received Date:	<input type="text"/> -- <input type="text"/>
Initial Evaluation Date:	<input type="text"/> -- <input type="text"/>
<b>Child Find Eligibility Determination</b>	
Eligibility Determination (ED) Date:	<input type="text"/> -- <input type="text"/>
SpEd Srvs Eligible/Enrolled:	<input type="checkbox"/>
<b>Delay Reason</b>	
Evaluation Delay Reason:	<input type="text"/>
<b>Eligibility Delay Reason</b>	
Eligibility Delay Reason:	<input type="text"/>

Removed the **Parental Consent Date** field from the *Child Find Initial Evaluation* group box and replaced it with the **Consent to Evaluation Received Date** field starting in 2023-2024.

**NOTE:** The **Parental Consent Date** field is still available for SY 2023 and prior.

Deleted the following rules for SY 2023-2024 and beyond:

- 41163-0075
- 41163-0076
- 41163-0077
- 41163-0079
- 41163-0081
- 41163-0084

## Registration > Maintenance > Core Collections > Charter School Waitlist

Modified the page to make the following required field changes:

- Remove Edit: School District of Residence is required.

- 
- Remove Edit: Race is required.
  - Add Edit: Grd Lvl Applying For is required.

Modified the **School District of Residence** field to allow up to 300 characters.

---

## **Registration > Utilities > Charter School Waitlist Import**

Updated the program to add the following fields to the import for school year 2023.

- DTS\_UPDATE
  - ETHN\_HISPANIC
  - RACE\_AMER\_INDIAN
  - RACE\_ASIAN
  - RACE\_BLACK
  - RACE\_PACIFIC\_ISL
  - RACE\_WHITE
  - CAMPUS\_ID\_RES\_NAME
  - S\_NBR
  - NVR\_ENROLLED\_PUBLIC\_SCH
  - OTH\_CHILD\_APPLYING\_CHART
  - NAME\_OTHER\_CHILD\_APPLYING
  - TIME\_OF\_DAY\_AM
  - TIME\_OF\_DAY\_PM
  - PK\_QUALIFY
  - PHONE\_PREF
- 

## **Scheduling > Maintenance > Master Schedule > Campus > Sections**

CAMPUS CONTROL SELECTION COURSES **SECTIONS** PROXIES INSTRUCTORS STUDENTPORTAL MESSAGE COPY COURSE SECTION

Course Number

Delete	Detail	Course	Title	Sec	Max Seats	Non Campus Based	Multi Svc Ind	Incl UIL Elig	Dst Lrng
No rows.									

First < /0 > Last  Rows: 0

=> Crs Nbr:  Svc ID:  Multi Svc Ind:  Include UIL Elig:

Section:  Max Seats:  Non Campus Based:  Dst Lrng:

**Section Information**

Pop Srvd:  Crs Seq:

Instruct Sett:  Wks/Mnth:

Class Type:  PK Curricula:

High Qual PK Prog:  Stu Instr:

PK Sch Type:  Home Room Ind:

**Restrictions**

Type Rstrctn:

Team Code:

Gender Rstrctn:

Grade Rstrctn:  +

**Course Codes and Credits**

Dual Crdt:

Adv Tech Crdt:

AAR Use:

Grad Plan Use:

Special Consid:

**College Credit Hrs**

Sem 1:

Sem 2:

OnRamps:

**District Information**

Crs Seq:  Exam/Sem Pat:  Gender Rstrctn:

Instruct Set:  AAR Use:  Self Paced:

Pop Srvd:  Grad Plan Use:  Class Type:

Role ID:  Special Consid:  CPR:

Nbr Sem:  Incl UIL Elig:  Speech:

OnRamps:

**Child Care Partnership**

Del. Operation Number

No Rows

**Campus Information**

Grade Rstrctn:  Rstrctn Addl:

Removed the **PK Prog Eval Type** option from the *Section Information* group box.

Added a **Child-Care Partnership** group box so users can enter multiple Child-Care Operation Number(s) per section.

### Scheduling > Maintenance > Master Schedule > Campus > Copy Course Section

Added a code to the page logic to copy Child Care Operation Number(s) when a course section is copied.

### Scheduling > Maintenance > Master Schedule Generator > Generate Campus Schedule > Sections

Removed the **PK Prog Eval Type** option from the *Section Information* group box.

Added a **Child-Care Partnership** group box so users can enter multiple Child-Care Operation Number(s).

### Scheduling > Utilities > Create NY Master Schedule > Campus

Added a code to the page logic to copy Child-Care Operation Number(s) when a campus section is copied.

### Scheduling > Utilities > Delete NY Master Schedule > Campus

Modified the utility to add a *Child Care Operation Numbers* table to the delete **Campus Sections** logic.

When the user selects **Campus Sections**, rows from the CR\_SEC\_CHLD\_CARE\_PRTNR\_NYR table (*Child Care Operation Numbers*) are successfully deleted.

## ASCENDER TeacherPortal

**Release Date:** 9/8/23

**ASCENDER Update:** 8.0100 **ASCENDER TeacherPortal Update:** 8.0100

**Grades > Elementary Report Cards > Elementary Letter Skills**

**Grades > Elementary Report Cards > Elementary Numbers Skills**

**Grades > Elementary Report Cards > Elementary Word Skills**

Corrected an issue with the **Retrieve** button so users are able to retrieve more than one student.

**ASCENDER**®  
ELEVATING TECHNOLOGY SOLUTIONS

## **Back Cover**