

ASCENDER - First Payroll of the School Year (September Start LEAs)

Table of Contents

ASCENDER - First Payroll of the School Year (September Start LEAs) 1

ASCENDER - First Payroll of the School Year (September Start LEAs)

Created: 05/31/2018

Reviewed: 06/13/2025

Revised: 07/23/2025

CAUTION: Do not begin this process until the [End-of-Year Payroll Verification, August Accruals](#) process, and the [Finance EOY Process](#) are complete.

For the First Payroll of the School Year process, July start LEAs will reference the [\(CRT\) First Payroll of the School Year \(July Start LEAs\)](#) guide.

The purpose of this document is to guide you through the necessary steps to process the first payroll of the school year for September start LEAs.

In addition to the above processes, the following steps should be completed prior to continuing with this process.

- Print HRS2250 - Deduction Register by Employee for future reference.
- Print HRS2400 - Bank Account Listing to verify that all employee bank information is correct.
- Print HRS1000 - Roster of Personnel and save it for the auditors.
- Update termination dates and reasons on the [Personnel > Maintenance > Employment Info](#) page for all employees who are no longer with the LEA.
- Verify that the budget is moved to Finance.

This document assumes you are familiar with the basic features of the ASCENDER Business system and have reviewed the [ASCENDER Business Overview guide](#).

Some of the images and/or examples provided in this document are for informational purposes only and may not completely represent your LEA's process.

Before You Begin

[Terms:](#)

Terms:

| Term | Description |
|-------------------------------------|---|
| CYR payroll frequency | Current year payroll frequency |
| LEA (Local Education Agency) | Refers to the educational entity (e.g., charter, district, etc.). |
| Non-standard employee | An employee who receives their first paycheck in July or August should have the TRS Year selected on the Payroll > Maintenance > Staff Job/Pay Data > Job Info tab. |
| NYR payroll frequency | Next year payroll frequency |

[Verify important payroll items:](#)

Payroll Verification Items

Review and address the the applicable Payroll verification items. This should be completed before each group of employees start their new pay for the new year.

Run a user-created report to verify the following information:

| |
|---|
| <input type="checkbox"/> Verify that service records were created and/or updated with leave. |
| <input type="checkbox"/> Verify that Distribution codes are accurate and reflect the correct fiscal year. |
| <input type="checkbox"/> Verify that the applicable Distribution codes have a federal Fund to Grant Code . (240 may not have a grant code) |
| <input type="checkbox"/> Verify that the Original Employment Date or Latest Re-Employ Date fields are populated. |
| <input type="checkbox"/> Verify if there are any changes to the Employment Type, Retiree Employment Type and/or Sub Type fields. |
| <input type="checkbox"/> Verify all retirees for applicable surcharges. |
| <input type="checkbox"/> Verify that the contract Begin and End Dates are within the applicable school year. |
| <input type="checkbox"/> Verify the Number of Days Employed . |
| <input type="checkbox"/> Verify the % of Day Assigned (Did employees change from part-time/full-time?) |
| <input type="checkbox"/> Verify the Number of Months in the contract. |
| <input type="checkbox"/> Verify the Number of Payments and Number of Remaining Payments . |
| <input type="checkbox"/> Verify TRS eligibility using the View Employee Information screen in the TRS RE Portal. |
| <input type="checkbox"/> Verify the employees who are coded Non-TRS eligible (should only be seasonal, subs, retirees, etc.) |
| <input type="checkbox"/> Verify unemployment. Per the TASB May 2017 newsletter, superintendent wages are now subject to unemployment. Student workers are the only exempt exceptions. |
| <input type="checkbox"/> Reference the FICA/Medicare - Quick Reference to verify FICA eligibility for all employees coded Y specifically substitutes who were hired as full-time employees (e.g., teacher). (only subs, seasonal, not students) |
| <input type="checkbox"/> Verify salaries, distribution codes, and whether Expense 373 is selected for all applicable employees. |
| <input type="checkbox"/> Verify the State Min Days field on the Payroll > Maintenance > Staff Job/Pay Data > Job Info tab for all employees including support staff. Select the number of days closest to their # of Days Employed . |
| <input type="checkbox"/> Verify that Payoff Dates for active employees reflect June, July, or August. |
| <input type="checkbox"/> Verify new Deductions . Deductions can either be manually entered or imported. |
| <input type="checkbox"/> Verify next year payroll to budget. |

| | |
|--------------------------|---|
| <input type="checkbox"/> | Verify employee status; active or inactive. If the employee is inactive, the Termination Date must be populated. Verify that an ED90 has been submitted for non-returning employees. |
| <input type="checkbox"/> | Verify salaries and State Minimum salary by either running a user-created report or the Payroll > Reports > Payroll Information Reports > HRS6400 - Salary Verification Report with Pay Type 1 selected. |
| <input type="checkbox"/> | Subs - Run a user-created report to verify the following information: <ul style="list-style-type: none"> • TRS Member Positions • Contract Begin and End Dates (First day when sub begins work for the school year through last day of school) • FICA Eligibility • No TRS |
| <input type="checkbox"/> | Retirees - Run a user-created report to verify the following information: <ul style="list-style-type: none"> • Retiree Employment Type Code • TRS member positions • Contract Begin and End Dates (First day when retiree begins work for the school year through last day of school) • FICA Eligibility • No TRS |
| <input type="checkbox"/> | Use the August TRS Reporting Process guide to address TRS reporting for August. |
| <input type="checkbox"/> | If applicable and not addressed in the August TRS Reporting Process, address August adjustment days. |
| <input type="checkbox"/> | Ensure that auxiliary role IDs are set up for applicable employees. This task is included in the TSDS PEIMS Fall Submission Data for Business guide. It is important to verify that this field and additional business data for Fall PEIMS for applicable staff are reported accurately. All business-related data that is reported for Fall PEIMS is listed in the linked guide. |

EOY Flowchart for September Start LEAs

First Payroll of the School Year (September Start LEAs)

1. [Verify finance options.](#)

Verify finance options

[Finance > Tables > District Finance Options](#)

Verify that the **School Year** field contains the new school year.

Note: If the new school year is not displayed, stop and complete the [Finance End-of-Year Process](#) first. Do not update the **School Year** field until the Finance End-of-Year (EOY) process is complete.

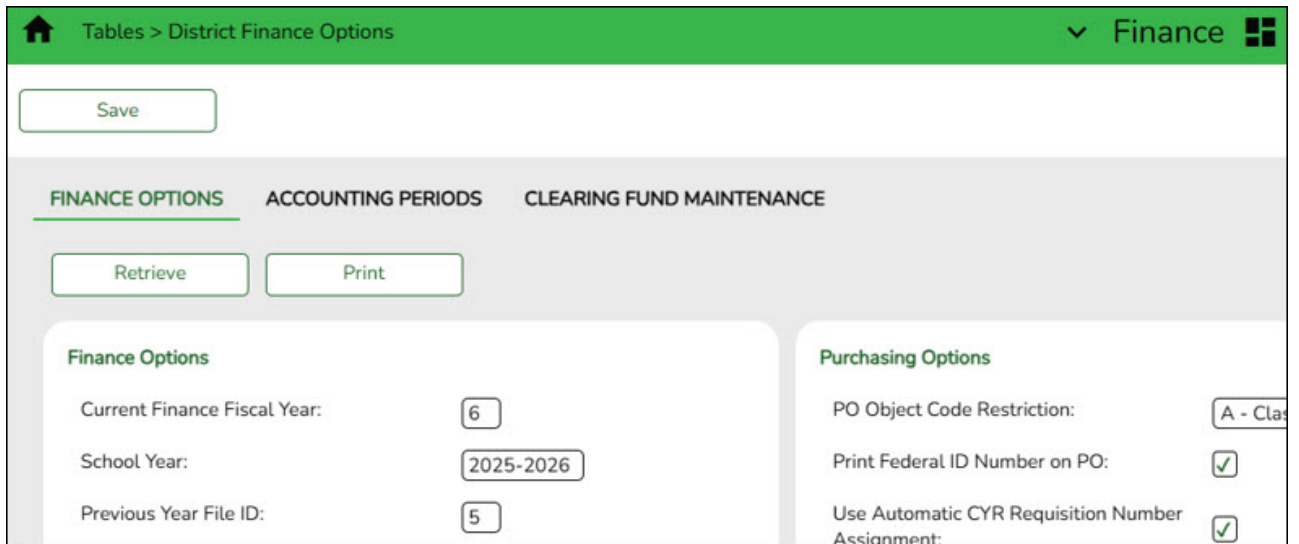

2. [Verify payroll frequency.](#)

Verify payroll frequency

Each time you prepare to move a group of employees (July contracts, August contracts, and September contracts), be sure to start with this step to ensure you are starting in the correct frequency.

In Payroll, verify that you are in the next year frequency that is associated with your current year frequency. If not:

- Click **Change**.
- Select *Next Year*.
- Click **Apply**.

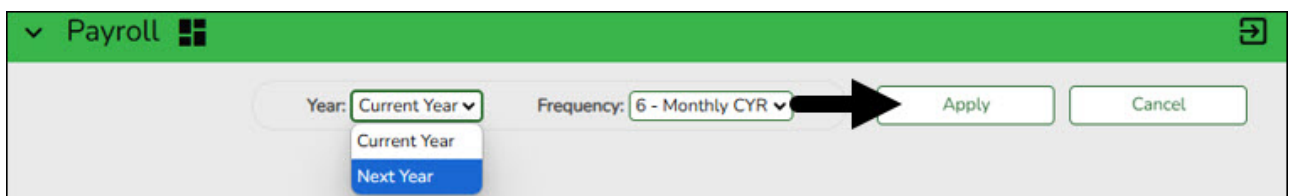

3. [Prepare NYR payroll for move to CYR.](#)

Prepare NYR payroll for move to CYR

Use the User Created Reports (or another preferred payroll report) to verify that all employee data is correct prior to moving the next year payroll to the current year.

Employees being moved must have an active **Pay Status**. Generate the [Payroll > Reports > Payroll Information Reports > HRS6150 - Employee Payroll Listing](#) to verify the pay status of employees. Print and/or save this report.

Inactivate those employees who do not need to be moved such as employees whose contract days begin in July and/or August (11- and 12-month contracts) or “filler” employees who are

used only for budget purposes (i.e., vacancies).

Use the [Payroll > Maintenance > Staff Job/Pay Data > Pay Info](#) tab to inactivate an employee.

- Retrieve the employee.
- In the **Pay Status** field, select *2 Inactive*.
- Click **Save**.

4. [Copy NYR tables to CYR.](#)

Copy NYR tables to CYR

Log on to the next year payroll frequency.

[Payroll > Next Year > Copy NYR Tables to CYR](#)

Copy all necessary tables.

CAUTION: If you copied any tables prior to this step, be sure to exclude those tables at this time to avoid overwriting any necessary data such as previously made manual changes.

- Click **Select All Tables** to select all of the tables.

OR

- Select next to the table(s) you want to include.
- Select again to unselect a table.

Click  for the **School Calendar**, **Extra Duty Pay**, and **Job Code** fields to open a pop-up window containing the corresponding tables. Select the applicable tables and click **OK** to populate the selected tables in the applicable fields.

Note: If you receive a database access error referencing your Summer School Calendar, click **OK**. This error is generated when a Summer School Calendar exists in the current year payroll frequency but does not exist in the next year payroll frequency. Select the tables you previously selected again, but in this instance, select the individual School Calendars to be copied.

Click **Execute**. Only the selected tables are processed. As the reports are generated, click **Process** for each table. [Review the reports.](#)

Process Cancel

Date Run: Copy Next Year Tables to Current Year
 Cnty Dist: ISD
 Table: bhr_cal_sch Page: 1 of 1

| Frequency | Calendar Code | Description |
|-----------|---------------|-------------|
| 6 | 01 | 187 DAYS |
| 6 | 02 | 197 DAYS |
| 6 | 03 | 182 DAYS |

End of Report

A message is displayed with the table names and the number of rows that were copied. Click **OK**.

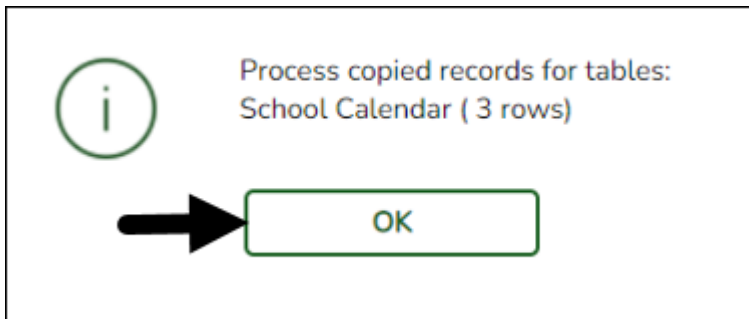

Review the process report to verify that all applicable calendars, extra duty pay, and job codes were copied to the current year payroll frequency. **It is recommended** that you log on to **Personnel > Tables > Workday Calendars** to verify this information. If the calendars were not copied over correctly, you may have to individually copy the calendars.

Note: When copying the school calendar table from next year to the current year, the calendar code, description, and days are copied. If a calendar code exists in the next year and current year, the next year data replaces the entire calendar contents for the current year for the specified calendar code.

5. [Copy deductions.](#)

Copy deductions

Log on to the next year payroll frequency.

[Payroll > Next Year > Copy NYR Staff to CYR](#)

If changes were made to employee deductions or you did not move deductions for 11- and 12-month employees, you can copy those deductions at this time.

All insurance selections and rate changes can be made in the current year by using the [Payroll > Utilities > Employee Benefits Interface > Import Annual File](#) page as referenced in Step 29 of this guide.

Select the **Pay Status** applicable to your LEA as 11- and 12-month employees may be inactive at this time depending on the LEA.

Under **Options**, select **Only process employee deductions**.

Select **Preview Changes**.

Use one or more of the following options to select specific employees:

- In the **Contract Months** field, enter 11 or 12.
- Select a **Contract Begin Date**. The contract begin date is LEA specific.
- Select an **Extract ID**.

Click **Execute**. A preview report is displayed. Review the employee list and click **Process**. A message is displayed indicating that the process was successful.

6. [Copy active staff to the CYR.](#)

Copy active staff to the CYR

Log on to the next year payroll frequency.

[Payroll > Next Year > Copy NYR Staff to CYR](#)

CAUTION: If the 11- and 12-month employees were reactivated to interface to Budget, they must be set to inactive at this time. You can select specific employees to copy using the following parameters: **Contract Months, Contract Begin Date, Payoff Date, Extract ID, or Employee Number.**

In addition, consider the employee deductions. For example, if you have not updated the new insurance selections and premiums in the next year payroll, then do not copy any deductions to the current year payroll. Also, if you entered all new employees as electing insurance so that employer-paid amounts were generated to budget, then you would not want these “estimated” deductions brought to current year payroll. All insurance selections and rate changes can be made in the current year payroll frequency.

- Select **Preview Changes**.
- Click **Execute**. Review the list and click **Process**.

7. [Change to the current year frequency.](#)

Change to the current year frequency

In Payroll, change to the current year frequency that is associated with your next year frequency (i.e., F = 6).

- Click **Change**.
- Select *Current Year*.
- Select a pay frequency.
- Click **Apply**.

The following steps should be performed in the current year frequency unless otherwise noted.

8. Update District HR options.

Update District HR options

Payroll > Tables > District HR Options

Verify that the following fields are updated. These fields may already be updated.

- The **Payroll Clearing Fund/Year** field should be set to 163/X or 863/X. If your LEA has a separate payroll clearing fund, use 163/X or 863/X in the **Payroll Clearing Fund/Year** field. If your LEA does not use a separate payroll clearing fund, use 199/X in the **Payroll Clearing Fund/Year** field.
- The **School Year for PEIMS Codes** field should be set to 2026.

- Payroll Clearing Fund/Year:** 163/6
- School Year for PEIMS Codes:** 2026
- First Pay Date of School Year:** Payroll 6: 09-25-2026

CAUTION: No payrolls should be processed for the new (upcoming) school year prior to the **First Pay Date of the School Year**.

☐ Under **First Pay Date of School Year:**

- Update the first pay date of the new school year for each payroll frequency. The date(s) must match the first payroll date(s) indicated on the pay dates table.
- In the **Payroll 4, 5, 6** fields, enter the first pay date for each of the three pay frequency fields in the MM-DD-YYYY format. Once the pay date is entered, it should not be changed until the next school year. The entered date should represent a payroll that will actually be processed, supplemental or regular. If a date is entered and no payroll is actually posted using that date, the system will have difficulty identifying when the new school year began. This could affect how data is handled in the new school year.

Additional first pay date notes

Fiscal Year versus School Year

- If your fiscal year is July through June and the 10-month employees are paid from September through August, this date should be September.
- If your fiscal year is July through June and all employees (including 10-month employees) are paid from August through July, those employees should all have **TRS Year** selected on the [Payroll > Maintenance > Staff Job/Pay Data > Job Info](#) tab.
 - If the **First Pay Date of School Year** field has an August date, a new school YTD is created and updated with all pay and accrual amounts. The TRS YTD is updated in the old school year. For example, if the first pay date of the school year is August 25, 2024, pay and accruals are updated in the 2025 school YTD and the 2024 TRS YTD is updated. **Note:** If the **First Pay Date of School Year** field is set to a date prior to September, be sure to verify that your TRS rates correspond to the appropriate TRS reporting month.
 - If the **First Pay Date of School Year** field is updated with a September date, the school YTD and TRS YTD are updated in the current school year and if accruing, a new school YTD is created and updated with those amounts. For example, if the first pay date of the school year is September 25, 2024, pay and TRS amounts are updated in the 2025 school YTD and the 2025 TRS YTD. If the employee accrues, a 2025 school YTD is also created.
- If your fiscal year is September through August and the 10-month employees are paid from September through August, this date should be September.
- If end-of-year payroll accruals are performed for August days worked and the first paycheck is in September, the first pay date should be September.
- All non-standard employees (those employees who receive their first check in July or August) should have **TRS Year** selected on the [Payroll > Maintenance > Staff Job/Pay Data > Job Info](#) tab.

This first pay date of the school year is used to determine:

- The school year to be used for the school YTD records for regular and non-standard employees. If the employee is a non-standard employee (**TRS Year** is selected), and the contract begin date is greater than this date, then the payroll calculation stores the accrual amounts in the next year school YTD record.
- The school year that should be used for the TRS rates and employee TRS record.
- The pay history records that should be used for accruals.
- The leave transmittals that should be accumulated to determine if the leave duration has been met for the school year.

Notes:

If the LEA does not use one of the pay frequencies, access to that field is not allowed. If a user does not have security access to a pay frequency, access to that field is not allowed.

When the first pay date of the school year is changed, if any message displayed includes information about contacting your regional consultant, there are processed pay dates where amounts need to be moved from one school year to another. If these amounts are not moved, it can adversely affect school YTD historical amounts, TRS historical amounts, and reporting, workers' compensation historical amounts and reporting, and payroll accrual calculations. **Do not** proceed without addressing this issue.

Click **Save**.

9. [Enter school year pay dates](#).

Enter school year pay dates

[Payroll > Tables > Pay Dates](#)

Enter pay dates for the new school year and click **Save**.

If your LEA accrues, verify the pay dates from this table match the pay dates on your accrual calendar.

Tables > Pay Dates Payroll

Save

Start Pay Date:

| Delete | Details | School Year | Pay Date | Begin Date | End Date | TRS Month | TWC Quarter | Print Alternate Address |
|--------|---------|-------------|---|---|---|---------------------------------|--------------------------------|--------------------------|
| | | 2026 | <input type="text" value="08-25-2026"/> | <input type="text" value="08-01-2026"/> | <input type="text" value="08-31-2026"/> | <input type="text" value="08"/> | <input type="text" value="3"/> | <input type="checkbox"/> |
| | | 2026 | <input type="text" value="07-24-2026"/> | <input type="text" value="07-01-2026"/> | <input type="text" value="07-31-2026"/> | <input type="text" value="07"/> | <input type="text" value="3"/> | <input type="checkbox"/> |
| | | 2026 | <input type="text" value="06-25-2026"/> | <input type="text" value="06-01-2026"/> | <input type="text" value="06-30-2026"/> | <input type="text" value="06"/> | <input type="text" value="2"/> | <input type="checkbox"/> |
| | | 2026 | <input type="text" value="05-25-2026"/> | <input type="text" value="05-01-2026"/> | <input type="text" value="05-31-2026"/> | <input type="text" value="05"/> | <input type="text" value="2"/> | <input type="checkbox"/> |
| | | 2026 | <input type="text" value="04-24-2026"/> | <input type="text" value="04-01-2026"/> | <input type="text" value="04-30-2026"/> | <input type="text" value="04"/> | <input type="text" value="2"/> | <input type="checkbox"/> |
| | | 2026 | <input type="text" value="03-25-2026"/> | <input type="text" value="03-01-2026"/> | <input type="text" value="03-31-2026"/> | <input type="text" value="03"/> | <input type="text" value="1"/> | <input type="checkbox"/> |
| | | 2026 | <input type="text" value="02-25-2026"/> | <input type="text" value="02-01-2026"/> | <input type="text" value="02-28-2026"/> | <input type="text" value="02"/> | <input type="text" value="1"/> | <input type="checkbox"/> |
| | | 2026 | <input type="text" value="01-26-2026"/> | <input type="text" value="01-01-2026"/> | <input type="text" value="01-31-2026"/> | <input type="text" value="01"/> | <input type="text" value="1"/> | <input type="checkbox"/> |
| | | 2026 | <input type="text" value="12-25-2025"/> | <input type="text" value="12-01-2025"/> | <input type="text" value="12-31-2025"/> | <input type="text" value="12"/> | <input type="text" value="4"/> | <input type="checkbox"/> |
| | | 2026 | <input type="text" value="11-25-2025"/> | <input type="text" value="11-01-2025"/> | <input type="text" value="11-30-2025"/> | <input type="text" value="11"/> | <input type="text" value="4"/> | <input type="checkbox"/> |
| | | 2026 | <input type="text" value="10-24-2025"/> | <input type="text" value="10-01-2025"/> | <input type="text" value="10-31-2025"/> | <input type="text" value="10"/> | <input type="text" value="4"/> | <input type="checkbox"/> |
| | | 2026 | <input type="text" value="09-25-2025"/> | <input type="text" value="09-01-2025"/> | <input type="text" value="09-30-2025"/> | <input type="text" value="09"/> | <input type="text" value="3"/> | <input type="checkbox"/> |

First / 1 Last Add

10. (If applicable) Complete the accrual calendar.

(If applicable) Complete the accrual calendar

Log on to the current year pay frequency.

[Payroll > Tables > Accrual Calendars > Accrual Calendar](#)

August year-end LEAs - If your LEA accrues monthly, complete this step if it is not already completed.

Enter the new pay dates and accrual days for all applicable accrual codes. The total number of days should equal the number of days employed for that group of employees.

Tables > Accrual Calendars Payroll

Save

ACCRUAL CALENDAR

Retrieve Print

| Delete | Details | Accrual Code | Total Days Worked |
|--------|---------|--------------|-------------------|
| | | A | 187.0 |
| | | B | 207.0 |

| Delete | Pay Date | Days Worked |
|--------|------------|-------------|
| | 08-31-2025 | 20.00 |
| | 09-25-2025 | 21.00 |
| | 10-24-2025 | 22.00 |
| | 11-25-2025 | 15.00 |
| | 12-19-2025 | 15.00 |
| | 01-23-2026 | 20.00 |
| | 02-25-2026 | 19.00 |
| | 03-25-2026 | 17.00 |
| | 04-24-2026 | 21.00 |
| | 05-25-2026 | 17.00 |
| | 06-25-2026 | 0.00 |
| | 07-24-2026 | 0.00 |
| | 08-25-2026 | 0.00 |

+ Add

- For August year-end LEAs, start with your accrual run date (08-31-20XX) and enter the number of August workdays.
- Continue adding pay dates and days worked for the remainder of the school year. The dates must equal the dates in your pay dates table. All pay dates should be entered even if zero days are accrued for that month. This information is LEA-specific.

Note: For a standard 187-day calendar in a monthly pay frequency, there should be 13 entries including the date for the August Accrual process and the 12 pay dates including the months that may have zero workdays.

11. [Verify/update TRS rates.](#)

Verify/update next year TRS rates

Log on to the CYR payroll frequency.

[Payroll > Tables > Tax/Deductions > TRS Rates](#)

Update the TRS rates.

CAUTION: Be sure to retrieve the 2026 school year data prior to updating this tab.

IMPORTANT: Be sure to visit the TRS website: https://www.trs.texas.gov/Pages/re_contribution_rates.aspx to obtain the updated rates for the next school year, and then return to this table to update the new rates.

| EXEMPTIONS | INCOME TAX | FICA TAX | UNEMPLOYMENT | TRS RATES | ANNUITY RATES | WORKERS' COMP | DEDUCTION CD |
|------------------------|--|----------|--------------|-----------|----------------|--------------------------|--------------|
| Delete | | Print | | | | | |
| TRS Rate | Member Retirement Contribution: | | | 8.25% | | | |
| TRS Insurance | Member Care Contribution: | | | 0.65% | Employer Paid: | <input type="checkbox"/> | |
| District Rate | State Contribution: | | | 8.250% | | | |
| TRS Care Rate | Federal TRS Care: | | | 1.25% | | | |
| TRS Care Emplr Contrib | RE TRS Care Contribution: | | | 0.75% | | | |
| TRS IRS Salary Cap: | | | | | 345,000.00 | | |
| TRS Non-OASDI Rate | Public Education Employer Contribution (PEEC): | | | 2.000% | | | |

To create a new TRS rates record:

- Type the new year (2026) and click **Retrieve**. A message is displayed indicating that the new record is populated based on the prior year's (2025) TRS rates record.
- Complete the applicable fields.
- Click **Save**.

12. [Verify/update Unemployment rates.](#)

Verify/update Unemployment rates

Log on to the current year pay frequency.

[Payroll > Tables > Tax/Deductions > Unemployment](#)

Verify that you are in the correct calendar year. If not, in the **Calendar Year** field, type 2026 and click **Retrieve**.

Tables > Tax/Deductions Payroll

Save Year: C

Calendar Year: 2026 Retrieve Delete

EXEMPTIONS INCOME TAX FICA TAX UNEMPLOYMENT TRS RATES ANNUITY RATES WORKERS' COMP DEDUCTION CD

Print

Employer Type: R - Reimbursable
 Unemployment Rate: 0.0000%
 Maximum Gross Salary: 999,999.00

Note: Unemployment rates are based on the calendar year and not the fiscal year.

- Verify the accuracy of the rates.
- Make the necessary updates and click **Save**.

13. [Verify/update Workers' Compensation rates.](#)

Verify/update Workers' Compensation rates

[Payroll > Tables > Tax/Deductions > Workers' Compensation](#)

Verify that the workers' compensation rates are accurate for the new school year. If not, update the rates.

Tables > Tax/Deductions Payroll

Save

EXEMPTIONS INCOME TAX FICA TAX UNEMPLOYMENT TRS RATES ANNUITY RATES WORKERS' COMP DEDUCTION CD

Retrieve Print

| Delete | Code | Description | Net Rate |
|--------|------|-------------------|----------|
| | A | 8868 PROFESSIONAL | 0.8724% |
| | B | 7380 BUS DRIVERS | 0.8724% |
| | C | 8810 CLERICAL | 0.8724% |
| | D | 9101 ALL OTHERS | 0.8724% |

For example, if the Workers' Compensation letter provides a rate of .001792, move the decimal two places to the right and enter that number in the **Net Rate** field.

Codes, descriptions, and rates are LEA-specific.

Note: The number of months in the contract should correlate with the number of workers' compensation payments. For example, if the employee has a 10-month contract, then the employee will have ten workers' compensation payments for the year.

Use the User Created Reports to verify the number of Workers' Compensation remaining payments.

If the report displays an incorrect number of remaining payments, use the [Payroll > Utilities > Mass Update > Employee](#) tab to reset the number of remaining payments.

14. [Recalculate the state minimum salary.](#)

Recalculate the state minimum salary

Log on to the current year pay frequency.

Note: For Districts of Innovation, the statutory minimum days should reflect 187 days. The statutory minimum days should not be less than 187 (e.g., 177, 182, etc.). You can use the Mass Update utility to change the number of days to 187 and calculate the state min salary. Then, use the Mass Update utility to replace the accurate number of days.

If your LEA is a District of Innovation or operates on a non-standard (4-day) workweek, contact your regional ESC consultant for additional assistance, as extra steps are required.

[Payroll > Utilities > Mass Update > Salary Calculation](#)

- In the **Pay Type** field, select *1 Contracted employee*.
- Under **Type of Calculation**, select **State Minimum Only** to recalculate the state minimum salary for the new school year.
- In the **Salary Concept** field, select *A Use annual salary table*.
- Click **Execute**.

15. (If applicable) Update substitute information.

(If applicable) Update substitute information

Update the substitute information on the [Personnel > Tables > Salaries > Substitute](#) tab.

| Delete | Sub.Type | Sub.Description | Time | Time Description | Leave Units | Sub Units | Sub Pay Amt |
|--------|----------------|-----------------|------|------------------|-------------|-----------|-------------|
| | 01 DEGREED | DEGREED | F | FULL DAY | 1.000 | 1.0 | 100.00 |
| | 01 DEGREED | DEGREED | H | HALF DAY | 0.500 | 0.5 | 50.00 |
| | 02 NON-DEGREED | NON-DEGREED | F | FULL DAY | 1.000 | 1.0 | 85.00 |
| | 02 NON-DEGREED | NON-DEGREED | H | HALF DAY | 0.500 | 0.5 | 42.50 |

16. Generate the Account Code Comparison report.

Generate the Account Code Comparison report

[Payroll > Reports > Payroll Information Reports > HRS6000 - Account Code Comparison](#)

Complete the applicable report parameters and generate the report. Print and/or save this report and review it for accuracy.

| Account Code | Emp Nbr | Employee Name | Job Code |
|---------------------------|---------|------------------------|-----------------------------|
| 281-11-6119.00-999-699000 | 000006 | ACHIMON, AARON JAY | 0178 - WWE REG ED TEACHER |
| 281-11-6119.00-999-699000 | 001267 | PARSONS, MAUREEN GENE | 0001 - TEACHER |
| 281-11-6119.00-999-699000 | 001729 | WALTHALL, TERRY SHERYL | 0316 - MTSS/504 FACILITATOR |

- Review the report and correct all of the errors.
- Verify that all employee master distribution records have matching accounts in Finance.

If there are account codes on the report that do not exist in Finance, perform one of the following steps:

- If there are accounts that have a 5 for July and August start employees, perform a mass update of Payroll distributions. You can either mass update records by fund/year using the [Payroll > Utilities > Mass Change Payroll Account Codes > Mask Crosswalk](#) page **OR** mass update all records by using the **Fiscal Year** field on the [Payroll > Utilities > Mass Update > Employee](#) tab. Employees who are paid out of federal funds may need their distributions reviewed and changed for a different fund year, if necessary. For example, federal funds may still be available for the previous year.
- If there are other accounts that need to be added, add them on the [Finance > Maintenance > Create Chart of Accounts](#) page.

After all of the account codes are added, generate the [Payroll > Reports > Payroll Information Reports > HRS6000 - Account Code Comparison](#) report again. If all account codes exist, a blank report should be generated.

| | | |
|------------|---------------------------------|------------------|
| Date Run: | Payroll Account Code Comparison | Program: HRS6000 |
| Cnty Dist: | ISD | Page: 1 of 1 |
| | | Frequency: 6 |

17. [Generate the Employee Payroll Listing report.](#)

Generate the Employee Payroll Listing report

[Payroll > Reports > Payroll Information Reports > HRS6150 - Employee Payroll Listing](#) **OR** [Payroll > Reports > User Created Report](#)

The report provides a single-spaced list of employees that includes the tax information, contract information, pay rates, and primary job account code. Print the report by employee name for the entire district or group the report by campus. Include all employees, those with an active status or inactive status. When primary job (P) is not selected, all jobs are displayed with one account per job with a total for all jobs displayed. The criteria for which account is chosen to display for a job are as follows:

- The account with the highest percent.
- If there is more than one account with the highest percent for a job, the lowest account is displayed.

Complete the applicable report parameters and generate the report. Print and/or save this report and review it for accuracy. Verify that all current employees are listed.

| Parameter Description | Value |
|---|-------|
| Sort by Alpha (A), Pay Campus (C), Primary Campus (P) | A |
| Primary Job (P), or blank for ALL | |
| Pay Status Active (A), Inactive (I), or blank for ALL | A |
| Pay Type 1-4, or blank for ALL | |
| Select Pay Campus(es), or blank for ALL | |
| Select Primary Campus(es), or blank for ALL | |
| Select Employee(s), or blank for ALL | |

18. [Correct necessary payroll errors.](#)

Correct necessary payroll errors

[Payroll > Utilities > Pre-Edit Payroll Data](#)

If applicable, correct necessary payroll errors for employees with August contracts.

- Under **Pay Status**, select **Active**.
- In the **Pay Type** field, select *E Exclude Substitute*.
- In the **Pay Date** field, select the first available pay date (LEA's first pay date).
- Click **Execute**. Review the report.

| Emp Nbr | Employee Name | Error Message |
|--------------------------|---------------|---|
| 000321 | | JOB CODE: 01F - LOCAL PAY STEP IS EQUAL TO SPACES |
| Total Employee Errors: 1 | | |
| 000365 | | JOB CODE: 42A - CONTRACT BALANCE EQUALS ZERO JOB CODE: 42A - NUMBER OF REMAINING PAYMENTS IS ZERO FOR CONTRACT PAYMENT JOB CODE: 42A - TRS YEAR SELECTED FOR EMP HAS CONTRACT MONTH LESS 11 |
| Total Employee Errors: 3 | | |
| 000384 | | JOB CODE: 41A - LOCAL PAY STEP IS EQUAL TO SPACES |
| Total Employee Errors: 1 | | |
| 000389 | | JOB CODE: 45B - REG HRS WORKED EQUALS ZERO JOB CODE: 45B - REG HRS WORKED EQUALS ZERO |
| Total Employee Errors: 2 | | |

- Click **OK**. Keep in mind that the errors displayed on this report are not exactly the same as the errors received during the Run Payroll process. Be sure to review and correct errors as needed and repeat the process until all necessary errors are corrected. There is a possibility that not all errors require a correction.

19. [Address leave.](#)**Address leave**[Payroll > Utilities > Mass Update > Leave](#)

Update the employee master leave record balances.

In the current year payroll frequency, generate the [Payroll > Reports > Leave Information Reports > HRS7350 - Leave Status Report](#) for active employees and exclude substitutes. Print and/or save this report and review it for accuracy.

| Parameter Description | Value |
|---|-------|
| Sort by Alpha (A), Pay Campus (C), Primary Campus (P) | A |
| Page Break by Employee? (Y/N) | N |
| Select Leave Type(s), or blank for ALL | |
| Pay Status Active (A), Inactive (I), or blank for ALL | A |
| Pay Type 1-4, Exclude Subs (E), or blank for ALL | E |
| Select Pay Campus(es), or blank for ALL | |
| Select Primary Campus(es), or blank for ALL | |
| Select Extract ID(s), or blank for ALL | |
| Select Employee(s), or blank for ALL | |

Use the **Payroll > Utilities > Mass Update > Leave** tab to update employee master leave record balances. This is a three-step process.

Leave type codes are LEA-specific.

1a. This step clears the **Leave Used** and **Leave Earned** fields and rolls the ending balances to the following year beginning balances:

Utilities > Mass Update Payroll

Year: C

Parameters

Pay Status:
 Active Inactive Both

Pay Type: E Exclude Substitute

Job Code: All

Accrual Code: All

Pay Grade:

Prior Yr Emp Date: 00-00-0000

Primary Campus: All

Payoff Date:

Pay Campus: All

Frequency: 6 Monthly CYR

Contract Begin Date:

Salary Concept: All

Contract End Date:

Extract ID:

Contract Months:

Employee Nbr:

Method

Zero Leave Values for Employees

Add Leave Code to Employees

Delete Leave Code from Employees

Increment Leave Earned to Employees

Table:

| Type | Description | Leave Earned | Leave Used | End Balance |
|------|-------------|-------------------------------------|-------------------------------------|--------------------------|
| 01 | INVALID | <input checked="" type="checkbox"/> | <input checked="" type="checkbox"/> | <input type="checkbox"/> |
| 02 | LOCAL PR 9 | <input checked="" type="checkbox"/> | <input checked="" type="checkbox"/> | <input type="checkbox"/> |
| 03 | LOCAL PR 9 | <input checked="" type="checkbox"/> | <input checked="" type="checkbox"/> | <input type="checkbox"/> |
| 04 | JURY DUTY | <input checked="" type="checkbox"/> | <input checked="" type="checkbox"/> | <input type="checkbox"/> |
| 05 | SCH BUS/WO | <input checked="" type="checkbox"/> | <input checked="" type="checkbox"/> | <input type="checkbox"/> |
| 06 | INVALID | <input checked="" type="checkbox"/> | <input checked="" type="checkbox"/> | <input type="checkbox"/> |
| 07 | STATE PR 9 | <input checked="" type="checkbox"/> | <input checked="" type="checkbox"/> | <input type="checkbox"/> |
| 08 | STATE PERS | <input checked="" type="checkbox"/> | <input checked="" type="checkbox"/> | <input type="checkbox"/> |
| 09 | LOCAL/CURR | <input checked="" type="checkbox"/> | <input checked="" type="checkbox"/> | <input type="checkbox"/> |

- Under **Pay Status**, select **Active**.
- In the **Pay Type** field, select *E Exclude Substitute*.
- Under **Method**, select **Zero Leave Values for Employees**.
- Under **Leave Earned** and **Leave Used**, select all leave types to be set to zero for the new school year. Be sure to process both options at the same time to prevent inaccurate balances.
- Do not select **End Balance** unless you want to set the balance to zero for that specific leave type. If this field is not selected, the 2024-2025 ending balances are rolled to the beginning balance fields for the 2025-2026 school year.
- Click **Execute**.
- Review and print the report.

1b. You may have leave codes for which you want to zero the end-of-year balance. For example, Jury Duty, School Business, etc.

Utilities > Mass Update Payroll

Year: C

Parameters

Pay Status:
 Active Inactive Both Reset

Pay Type: E Exclude Substitute

Job Code: All

Accrual Code: All

Pay Grade:

Prior Yr Emp Date: 00-00-0000

Primary Campus: All

Payoff Date:

Pay Campus: All

Frequency: 6 Monthly CYR

Contract Begin Date:

Contract End Date:

Salary Concept: All

Contract Months:

Extract ID:

Employee Nbr:

DEDUCTIONS **LEAVE** EMPLOYEE EXTRA DUTY JOB CODE SALARY CALCULATION

Method

Zero Leave Values for Employees

Add Leave Code to Employees

Delete Leave Code from Employees

Increment Leave Earned to Employees

| Type | Description | Leave Earned | Leave Used | End Balance |
|------|-------------|-------------------------------------|-------------------------------------|-------------------------------------|
| 01 | INVALID | <input checked="" type="checkbox"/> | <input checked="" type="checkbox"/> | <input checked="" type="checkbox"/> |
| 02 | LOCAL PR 9 | <input checked="" type="checkbox"/> | <input checked="" type="checkbox"/> | <input checked="" type="checkbox"/> |
| 03 | LOCAL PR 9 | <input checked="" type="checkbox"/> | <input checked="" type="checkbox"/> | <input checked="" type="checkbox"/> |
| 04 | JURY DUTY | <input checked="" type="checkbox"/> | <input checked="" type="checkbox"/> | <input checked="" type="checkbox"/> |
| 05 | SCH BUS/WO | <input checked="" type="checkbox"/> | <input checked="" type="checkbox"/> | <input checked="" type="checkbox"/> |
| 06 | INVALID | <input checked="" type="checkbox"/> | <input checked="" type="checkbox"/> | <input checked="" type="checkbox"/> |
| 07 | STATE PR 9 | <input checked="" type="checkbox"/> | <input checked="" type="checkbox"/> | <input checked="" type="checkbox"/> |
| 08 | STATE PERS | <input checked="" type="checkbox"/> | <input checked="" type="checkbox"/> | <input checked="" type="checkbox"/> |
| 09 | LOCAL/CURR | <input checked="" type="checkbox"/> | <input checked="" type="checkbox"/> | <input checked="" type="checkbox"/> |

Execute

- Under **Pay Status**, select **Active**.
- In the **Pay Type** field, select *E Exclude Substitute*.
- Under **Method**, select **Zero Leave Values for Employees**.
- Select **Leave Earned**, **Leave Used**, and **End Balance** for all leave types you want to zero out completely and not carry forward ending balances.
- Click **Execute**.
- Review and print the report.
- If the report is accurate, click **Process** to complete the changes.

2. This step automatically adds leave types to active employees who do not have the leave type assigned on their leave balance record. This step must be completed before leave is mass incremented in step 3.

Utilities > Mass Update Payroll

Year: C

Parameters

Pay Status: Active Inactive Both

Pay Type: **E Exclude Substitute**

Job Code: All

Accrual Code: All

Pay Grade:

Prior Yr Emp Date: 00-00-0000

Primary Campus: All

Payoff Date:

Pay Campus: All

Frequency: 6 Monthly CYR

Contract Begin Date:

Salary Concept: All

Contract End Date:

Extract ID:

Contract Months:

Employee Nbr:

Reset

DEDUCTIONS LEAVE EMPLOYEE EXTRA DUTY JOB CODE SALARY CALCULATION

Method

Zero Leave Values for Employees

Add Leave Code to Employees

Add Leave Code

New Code: 08 - STATE PERSON

Begin Balance: .000 Leave Earned: .000

Leave Used: .000 Ending Balance: .000 Update Ending Balance

Execute

- Under **Pay Status**, select **Active**.
- In the **Pay Type** field, select **E Exclude Substitute**.
- Under **Method**, select **Add Leave Code to Employees**.
- In the **New Code** field, select the leave code.
- Do not add balances.
- Click **Execute**.
- Review and print the report. The report only displays the employees who will have the leave code added.
- Repeat this step for each leave type to be added before it is incremented in step 3.

3. This step increments leave earned to employees:

Utilities > Mass Update Payroll

Year: C Frequency: 6

Parameters

Pay Status: Active Inactive Both

Pay Type: **E Exclude Substitute**

Job Code: All

Accrual Code: All

Pay Grade:

Prior Yr Emp Date: 00-00-0000

Primary Campus: All

Payoff Date:

Pay Campus: All

Frequency: 6 Monthly CYR

Contract Begin Date:

Salary Concept: All

Contract End Date:

Extract ID:

Contract Months:

Employee Nbr:

Reset

DEDUCTIONS LEAVE EMPLOYEE EXTRA DUTY JOB CODE SALARY CALCULATION

Method

Zero Leave Values for Employees

Add Leave Code to Employees

Delete Leave Code from Employees

Increment Leave Earned to Employees

| Type | Description | Leave Earned | Increment |
|------|-------------|-------------------------------------|-----------|
| 01 | INVALID | <input type="checkbox"/> | 0.000 |
| 02 | LOCAL PR 9 | <input checked="" type="checkbox"/> | 5.000 |
| 03 | LOCAL PR 9 | <input checked="" type="checkbox"/> | 5.000 |
| 04 | JURY DUTY | <input type="checkbox"/> | 0.000 |
| 05 | SCH BUS/WO | <input type="checkbox"/> | 0.000 |
| 06 | INVALID | <input type="checkbox"/> | 0.000 |
| 07 | STATE PR 9 | <input checked="" type="checkbox"/> | 5.000 |
| 08 | STATE PERS | <input checked="" type="checkbox"/> | 5.000 |

Execute

Note: If you have a maximum balance designated on the leave type table, this step will not allow the leave balance to exceed the maximum number set on the leave type table.

- Under **Pay Status**, select **Active**.
- In the **Pay Type** field, select *E Exclude Substitute*.
- Under **Method**, select **Increment Leave Earned to Employees**.
- Select **Leave Earned** for the applicable leave types (as defined in your local policy).
- In the **Increment** field, enter the number of days to increment.
- Click **Execute**.
- Review and print the report. The report includes a list of those employees who have reached a maximum of any leave type.
- If the report is accurate, click **Continue**.
- The second report displays the newly incremented leave earned and the new ending balances. Click **Process**.

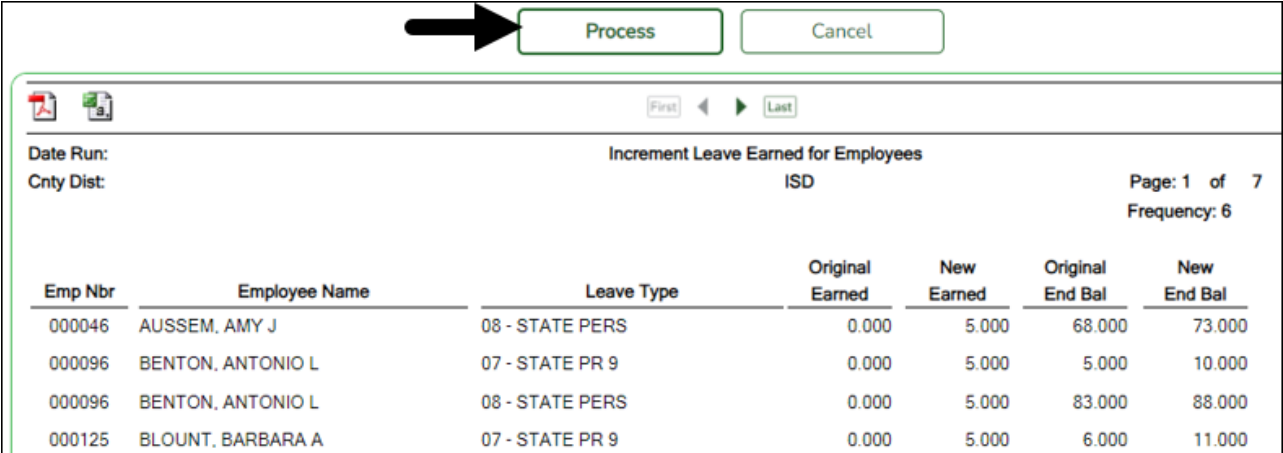

| Emp Nbr | Employee Name | Leave Type | Original Earned | New Earned | Original End Bal | New End Bal |
|---------|-------------------|-----------------|-----------------|------------|------------------|-------------|
| 000046 | AUSSEM, AMY J | 08 - STATE PERS | 0.000 | 5.000 | 68.000 | 73.000 |
| 000096 | BENTON, ANTONIO L | 07 - STATE PR 9 | 0.000 | 5.000 | 5.000 | 10.000 |
| 000096 | BENTON, ANTONIO L | 08 - STATE PERS | 0.000 | 5.000 | 83.000 | 88.000 |
| 000125 | BLOUNT, BARBARA A | 07 - STATE PR 9 | 0.000 | 5.000 | 6.000 | 11.000 |

- Click **OK**.

For new employees, leave balances must be individually updated from their service record information on the [Payroll > Maintenance > Staff Job/Pay Data > Leave Balance](#) tab.

Use the [Payroll > Reports > Leave Information Reports > HRS7350 - Leave Status Report](#) to verify the accuracy of the leave information. Print and/or save this report and review it for accuracy.

If necessary, use the [Payroll > Maintenance > Staff Job/Pay Data > Leave Balance](#) tab to make changes to individual employees who are working less than the full school year or less than 100% percent of the day.

20. [Post to master file.](#)

Post to master file

[Payroll > Payroll Processing > EOY Payroll Accruals > Post to Master](#)

The Post to Master tab automatically creates a School YTD Maintenance page for the new school year and updates the page with accrued pay, accrued benefits, and days earned for all employees that are included in the record.

- Select a data row to be posted. If more than one frequency is used, there may be multiple data rows displayed.
- Click **Post**. The following message is displayed.

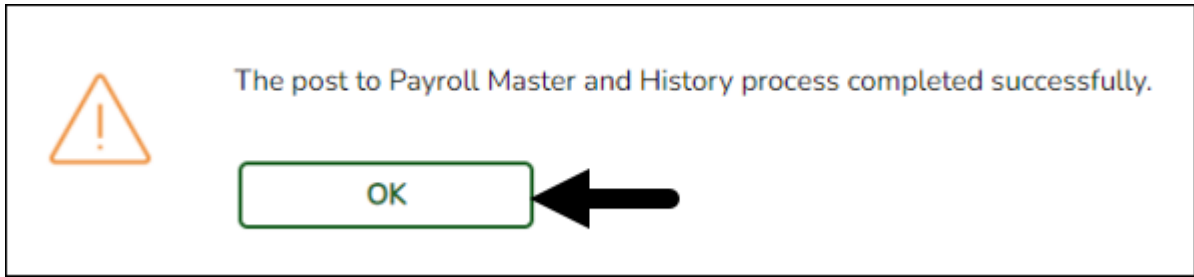

- Click **OK**.

21. (If applicable) [Verify the accrual expense table.](#)

(If applicable) Verify the accrual expense table

[Payroll > Tables > Accrual Expense](#)

If your LEA accrues, verify the accrual expense table and update the fund/fiscal year to reflect the fiscal year for the new school year (e.g., 199/X and 211/X).

Be sure to include all funds with payroll expenses. Also, add new fund codes if necessary.

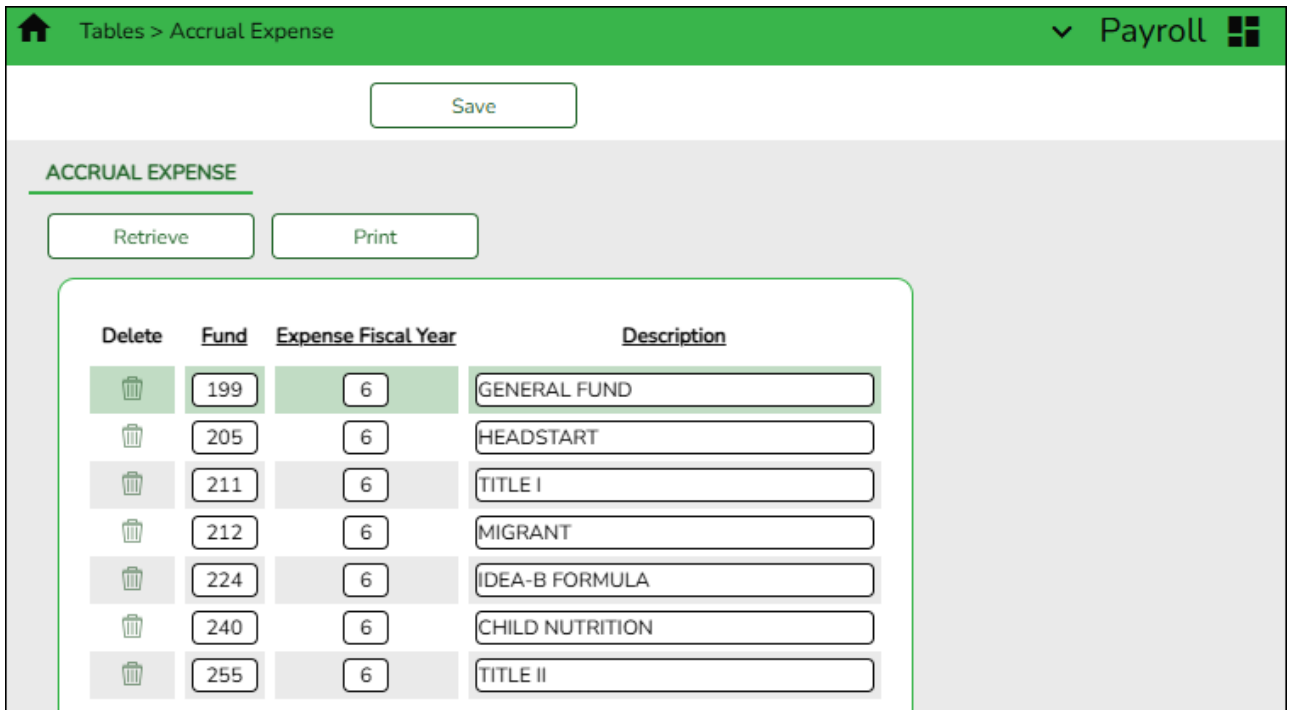

22. [Generate the School YTD report.](#)

Generate the School YTD report

[Payroll > Reports > Year To Date Reports > HRS3050 - School Year to Date Report](#)

Complete the applicable report parameters and generate the report. Print and/or save this report and review it for accuracy.

Verify that the accrual data is correctly posted for the 2026 school year.

Use the Accrual Information Reports that were printed during the August Accrual Process to verify information. Accruals for employees who accrue monthly and who were included in the EOY payroll accrual process are displayed. Non-accrued employees are not displayed.

| Date Run: | | School YTD (Sept 1 Thru Aug 31 2026) | | | | | | | Program: HRS3050 | |
|--|--------------|--------------------------------------|------------|------------|-----------------------------------|-----------|-----------|--------------|------------------|-------------|
| Cnty Dist: | | ISD | | | | | | | Page: 54 of 54 | |
| Pay Period: -- thru -- Payrun Date: -- | | | | | | | | | Frequency: 6 | |
| Employee Name | Contract | Non Contr | Supplement | NTRS Ex | FICA Tax | Med Tax | Abs Ded | TRS Dep | Reg Hrs | Ovtrm Hrs |
| Emp Nbr | Prim Campus | Ovtrm Grs | Emplr Cont | NTax Allow | NTRS Bs | Bus Allow | Emplr 457 | TEA Contr | NT NP Bus | Empl Dep |
| | Accrual Code | Emplr Care | NPay Bus | Accru Pay | FICA Accru | E HI Acc | E An Acc | 457 Accru | TEA Acc | Unemp Acc |
| | | A Fed Dep | A Fed Care | Accru Care | Ret Pensn | Care Surc | New TRS | Misc Ded | A Misc Ded | A 403B FICA |
| District Totals: | | | | | | | | | | |
| Contract Pay | | .00 Non-TRS Non-Tax Bus Allow | | | .00 Absence Deduction | | | .00 | | |
| Non-Contract Pay | | .00 Non-TRS Bus Allow | | | .00 TRS Deposit | | | .00 | | |
| Supplemental Pay | | .00 FICA Tax | | | .00 Accrued Pay | | | 1,822,967.77 | | |
| Accrued Federal Deposit | | 8,165.53 Medicare Tax | | | .00 Unemployment Accrued | | | .00 | | |
| Emplr Health Insurance Accrued | | .00 FICA/Medicare Accrued | | | 25,673.10 Emplr 457 Accrued | | | .00 | | |
| Emplr Annuity Accrued | | .00 Accrued Federal Care | | | 1,237.22 Non-TRS Reimbr Excess | | | .00 | | |
| Emplr Annuity Contrib | | .00 Overtime Gross | | | .00 Non-TRS Reimbr Base | | | .00 | | |
| Emplr 457 Contrib | | .00 TEA Health Ins Accrued | | | .00 Non-Pay Bus Allowance | | | .00 | | |
| TEA Health Ins Contrib | | .00 Emplr TRS Care Accrued | | | 13,569.42 Non-Tax NPay Bus Allow | | | .00 | | |
| Emplr TRS Care Contrib | | .00 New TRS Member Contrib | | | .00 Emplr TRS Care Surcharge | | | .00 | | |
| Ret Emplr Pension Surcharge | | .00 Emplr Dependent Care | | | .00 Emplr Dependent Care Accru | | | .00 | | |
| Emplr Misc Ded Contrib | | .00 Emplr Misc Ded Contrib Accru | | | .00 Emplr 403B FICA Contrib Accru | | | .00 | | |
| End of Report | | | | | | | | | | |

23. [Generate the School YTD Accrual Payroll Account Distribution Report.](#)

Generate the School YTD Accrual Payroll Account Distribution Report

[Payroll > Reports > Year To Date Reports > HRS3550 - School YTD Accrual Payroll Account Distr](#)

Complete the applicable report parameters and generate the report. Print and/or save this report and review it for accuracy.

Reports > Year To Date Reports > School YTD Accrual Payroll Account Distr Payroll

Preview PDF CSV Clear Options

Year To Date Reports

- [HRS3000 - Calendar Year To Date Report](#)
- [HRS3050 - School Year To Date Report](#)
- [HRS3100 - YTD Report Workers' Compensation](#)
- [HRS3150 - Annual Payroll Report](#)
- [HRS3200 - YTD Payroll Earnings Register](#)
- [HRS3250 - YTD Account Distribution Journal](#)
- [HRS3300 - YTD Accrual Payroll Account Distribution](#)
- [HRS3325 - YTD Expenditure Payroll Account Distr](#)
- [HRS3350 - Combined YTD Deduction Register](#)
- [HRS3400 - YTD Check Register](#)
- [HRS3450 - YTD Payroll Control Listing](#)
- [HRS3500 - YTD Wage and Earning Statements](#)
- [HRS3550 - School YTD Accrual Payroll Account Distr](#)
- [HRS3600 - Payroll Balancing Report](#)
- [HRS3650 - YTD Special Adjustment Report](#)

HRS3550 - School YTD Accrual Payroll Account Distr

| Parameter Description | Value |
|--|-------|
| School Year (YYYY) | 2026 |
| Summary (S) or Detail (D) information for employees, or Fund Recap (R) only | R |
| Print Acct Codes with zero accrual amounts? (Y/N) | Y |
| Include report of variances between School YTD and Distribution History? (Y/N) | Y |
| Print Acct Codes not in General Ledger? (Y/N) | Y |
| Pay Status Active (A), Inactive (I), or blank for ALL | |
| Pay Type 1-4, Exclude Subs (E), or blank for ALL | |
| Select Pay Campus(es), or blank for ALL | |
| Select Primary Campus(es), or blank for ALL | |
| Select Employee(s), or blank for ALL | |

Verify the accrual amounts balance with the amounts on the HRS3050 - School Year to Date Report.

Date Run: School YTD Accrual Payroll Account Distribution Journal for 2026Recap Program: HRS3550
 Cnty Dist: ISD Page: 1 of 1
 Frequency: 6

| Fund / FY | | Gross Pay Ret Pen Surch | Accrued Pay Emplr Care | FICA/Med Care Surch | Unemploy Tax Emplr Misc | Employer Contrib | Federal Deposit | Federal Care | TEA Hlth Ins Contrib | Emplr 457 |
|-----------------------------|-------|----------------------------|------------------------------|------------------------|-------------------------------|---------------------|--------------------|-----------------|-------------------------|--------------|
| 198-6 | Total | .00 | 21,541.82 | 301.37 | .00 | .00 | .00 | .00 | .00 | |
| | | .00 | 131.47 | .00 | .00 | | | | | |
| 199-5 | Total | 912,329.38 | .00 | .00 | .00 | .00 | .00 | .00 | .00 | |
| | | .00 | .00 | .00 | .00 | | | | | |
| 199-6 | Total | .00 | 1,698,134.61 | 23,936.73 | .00 | .00 | .00 | .00 | .00 | |
| | | .00 | 12,695.60 | .00 | .00 | | | | | |
| 199 | Total | 912,329.38 | 1,698,134.61 | 23,936.73 | .00 | .00 | .00 | .00 | .00 | |
| | | .00 | 12,695.60 | .00 | .00 | | | | | |
| 211-6 | Total | .00 | 2,597.05 | 28.94 | .00 | .00 | 214.26 | 32.46 | .00 | |
| | | .00 | 19.48 | .00 | .00 | | | | | |
| 224-6 | Total | .00 | 14,048.25 | 197.02 | .00 | .00 | 1,158.99 | 175.60 | .00 | |
| | | .00 | 105.37 | .00 | .00 | | | | | |
| 255-6 | Total | .00 | 921.53 | 10.27 | .00 | .00 | 76.03 | 11.52 | .00 | |
| | | .00 | 6.91 | .00 | .00 | | | | | |
| 281-6 | Total | .00 | 13,949.19 | 200.52 | .00 | .00 | 794.78 | 120.43 | .00 | |
| | | .00 | 72.25 | .00 | .00 | | | | | |
| 282-6 | Total | .00 | 9,909.92 | 135.37 | .00 | .00 | 817.57 | 123.87 | .00 | |
| | | .00 | 74.33 | .00 | .00 | | | | | |
| 283-6 | Total | .00 | 61,195.17 | 855.41 | .00 | .00 | 5,048.61 | 764.96 | .00 | |
| | | .00 | 458.98 | .00 | .00 | | | | | |
| 288-6 | Total | .00 | 670.23 | 7.47 | .00 | .00 | 55.29 | 8.38 | .00 | |
| | | .00 | 5.03 | .00 | .00 | | | | | |
| District Totals: Gross Pay: | | 912,329.38 | Unemployment Tax: | .00 | Federal Care: | 1,237.22 | Emplr 457: | .00 | | |
| Accrued Pay: | | 1,822,967.77 | Employer Contrib: | .00 | TEA Hlth Ins Contrib: | .00 | | | | |
| FICA/Medicare Tax: | | 25,673.10 | Federal Deposit: | 8,165.53 | Ret Emplr Pen Surch: | .00 | | | | |
| Emplr TRS Care Contrib: | | 13,569.42 | Emplr TRS Care Surch: | .00 | Emplr Misc Ded Contrib: | .00 | | | | |

24. [Generate the Contract Balance Variance Report.](#)

Generate the Contract Balance Variance Report

[Payroll > Reports > Payroll Information Reports > HRS6050 - Contract Balance Variance Report](#)

Complete the applicable report parameters and generate the report. Print and/or save this report. This report should have been reviewed during the Finance EOY Process but be sure to verify the information is accurate at this time.

IMPORTANT: Verify the accuracy of payroll over the course of the school year. Based on your LEA's pay frequency, investigate the maximum acceptable differences and correct if needed.

Use the following variance thresholds accordingly:

| Pay Frequency | # of Pymts | Maximum Acceptable Difference |
|---------------|------------|-------------------------------|
| Monthly | 12 | .11 |
| Semi-monthly | 24 | .23 |
| Bi-weekly | 26 | .25 |

Reports > Payroll Information Reports > Contract Balance Variance Report
Payroll

Payroll Information Reports

- [HRS1250 - Employee Data Listing](#)
- [HRS1650 - Employee Salary Information](#)
- [HRS6000 - Account Code Comparison](#)
- [HRS6050 - Contract Balance Variance Report](#)
- [HRS6150 - Employee Payroll Listing](#)
- [HRS6400 - Salary Verification Report](#)
- [HRS6450 - Health Insurance Coverage](#)
- [HRS6650 - CYR/NYR Salary Comparison](#)

HRS6050 - Contract Balance Variance Report

| Parameter Description | Value |
|---|-------|
| Sort by Alpha (A), Pay Campus (C), Primary Campus (P) | A |
| Maximum Acceptable Difference | .11 |
| Pay Status Active (A), Inactive (I), or blank for ALL | A |
| Pay Type 1-4, or blank for ALL | |
| Select Pay Campus(es), or blank for ALL | |
| Select Primary Campus(es), or blank for ALL | |
| Select Employee(s), or blank for ALL | |

| Date Run: | | Contract Balance Variance Report | | | | Program: HRS6050 | | |
|----------------------------|---------------|----------------------------------|-----------------------------------|--------------|--------------|------------------------------|-----------|---------------|
| Cnty Dist: | | ISD | | | | Page: 1 of 1 | | |
| Variance Threshold: 0.11 | | | | | | Frequency: 6 | | |
| Emp Nbr | Employee Name | Job Cd | Pay Rate | Remain Pymts | Computed Bal | Actual Bal | Variance | |
| 003349 | | 41A | 1,685.46 | 12 | 20,225.52 | 20,225.22 | -.30 | |
| 003462 | | 41A | 1,652.25 | 12 | 19,827.00 | 18,827.00 | -1,000.00 | |
| Campus Variance: | | -1,000.30 | Campus Jobs with Variance: | | 2 | Campus Avg. Variance: | | 500.15 |
| Total All Variance: | | -1,000.30 | Total Jobs with Variance: | | 2 | Avg. Variance All: | | 500.15 |
| End of Report | | | | | | | | |

25. [Generate the Employee Verification report.](#)

Generate the Employee Verification report

[Personnel > Reports > Personnel Reports > HRS1100 - Employee Verification Report](#) **OR** [Payroll > Reports > Personnel Reports > HRS1100 - Employee Verification Report](#)

Run the report with the **Pay Status Active (A), Inactive (I), or blank for ALL** parameter set to A - *Print active employees only* and the **Pay Type 1-4, Exclude Subs (E), or blank for ALL** parameter set to E - *Exclude substitute employees from the report.*

Print and/or save this report and review it for accuracy.

| Parameter Description | Value |
|--|-------|
| Sort by Alpha (A), Pay Campus (C), Primary Campus (P) | A |
| Select Restriction Local (L), Public (P), or No restrictions (N) | N |
| Primary Job (P), or blank for ALL | |
| Pay Status Active (A), Inactive (I), or blank for ALL | A |
| Pay Type 1-4, Exclude Subs (E), or blank for ALL | E |
| Select Pay Campus(es), or blank for ALL | |
| Select Primary Campus(es), or blank for ALL | |
| Select Extract ID(s), or blank for ALL | |
| Select Employee(s), or blank for ALL | |

Verify that the employee information (e.g., years of experience) is correct to start the new school year. If individual corrections are needed, use the [Personnel > Maintenance > Employment Info](#) tab to update the employee's record.

| Date Run: | | Employee Verification Report | | | | | | Program: HRS1100 | | |
|-------------|----------------------------|------------------------------|--------------------------|--------------------------|--------------------|-------------------------------|----------|------------------|--|----------|
| Cntry Dist: | | ISD | | | | | | Page: 1 of 54 | | |
| | | | | | | | | Frequency: 6 | | |
| Emp Nbr | Employee Name | Emp Date | Emp Status | | Pay Status | Job Code | | | | |
| Sex | Address | Term Date | Term Reason | Cred Yr Svc | Pay Campus | Primary Campus | | | | |
| Birth Date | City State Zip | Pro Yrs Exp | Non-Pro Yrs Exp | Ext Lv Beg | Payoff Date | St Step | GRD/LVL | /Sched | | |
| Telephone | Telephone | In Dist | In Dist | Ext Lv End | TRS Beg Date | Pay Type | Pay Rate | | | |
| 000006 | ACHIMON, AARON JAY | 11-27-2000 | 1 - Active professional | | 1 - Active | 0178 - W/W E REG ED TEACHER | | | | |
| F | 36911 CR 412 | | | <input type="checkbox"/> | 107 - ASCENDER 107 | 107 - ASCENDER 107 Elementary | | | | |
| | Alamo City TX 25497 | 21 | 02 | | 08-25-2026 | 20 10T / 22 / | | | | |
| 07-12-1960 | (555)586-0643 | 21 | 02 | | 11-01-2000 | 61,800.00 | 1 | | | 5,150.00 |
| 000007 | ADAM, AARON L | 08-09-2003 | 4 - Resigned | | 1 - Active | 0163 - MREC REG ED | | | | |
| F | 2030 BIG BEAR DRIVE | | | <input type="checkbox"/> | 106 - ASCENDER 106 | 106 - ASCENDER 106 Elementary | | | | |
| | Alamo City TX 28178 | 18 | 00 | | 08-25-2026 | 18 10T / 18 / | | | | |
| 02-04-1959 | (555)258-3965 | 18 | 00 | | 08-14-2024 | 59,800.00 | 1 | | | 4,983.33 |
| 000074 | ARNOLD, ALYSSA LEIGH | 07-24-2000 | 2 - Active auxiliary per | | 1 - Active | 0701 - CUSTODIAN | | | | |
| F | 60830 VIRGINIA PARKWAY 916 | | | <input type="checkbox"/> | 905 - 905 School | 905 - 905 School | | | | |
| | Alamo City TX 25497 | 00 | 29 | | 06-25-2026 | 701 / 10 / | | | | |
| 01-17-1964 | (555)514-0181 | 00 | 23 | | 07-01-2000 | 36,482.00 | 2 | | | 3,040.17 |

26. (If necessary) [Mass update employee experience.](#)

(If necessary) Mass update employee experience

[Personnel > Utilities > Mass Update > Employee](#)

If your LEA has not already done so, increment the years of total professional and non-professional experience, and the years of district professional and non-professional experience.

Additionally, you can use this page to increment the prior years of teaching experience for those individuals in a teaching role. The **Prior Teaching Experience** is the total number of

years that an individual has previously held a teaching position in one or more education institutions and is collected during the PEIMS Core Collection: Class Roster.

If this process has not already been completed, it must be done at this time. It is highly important to confirm that it is completed.

- The Commissioner's Rules on Creditable Years of Service, Title 19, Texas Administrative Code (TAC) §153.1021, serve as a baseline for minimum requirements when determining an individual's years of experience.
- The **Prof Experience Yrs** and **Non-Prof Experience Yrs** should be incremented in separate instances.

Total (Prof) Experience:

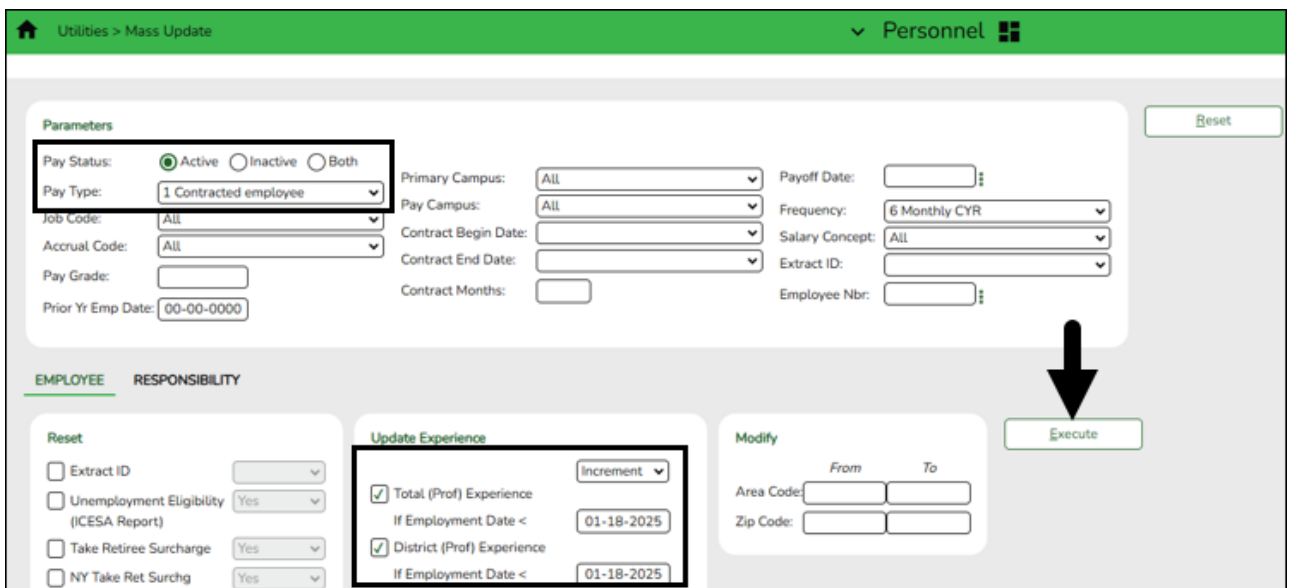

☐ Click **Execute**. The Employee Mass Update Report is displayed.

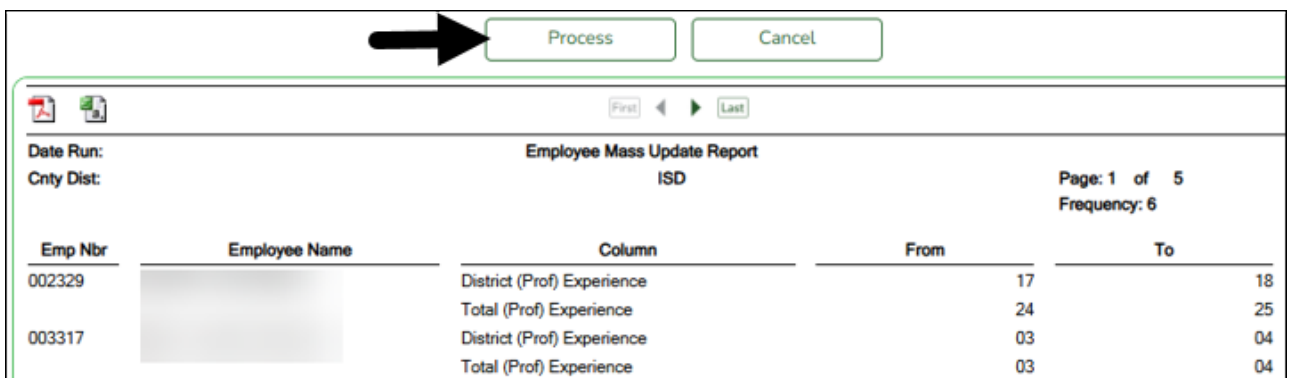

| Emp Nbr | Employee Name | Column | From | To |
|---------|---------------|----------------------------|------|----|
| 002329 | | District (Prof) Experience | 17 | 18 |
| | | Total (Prof) Experience | 24 | 25 |
| 003317 | | District (Prof) Experience | 03 | 04 |
| | | Total (Prof) Experience | 03 | 04 |

☐ Click **Process**. The following message is displayed.

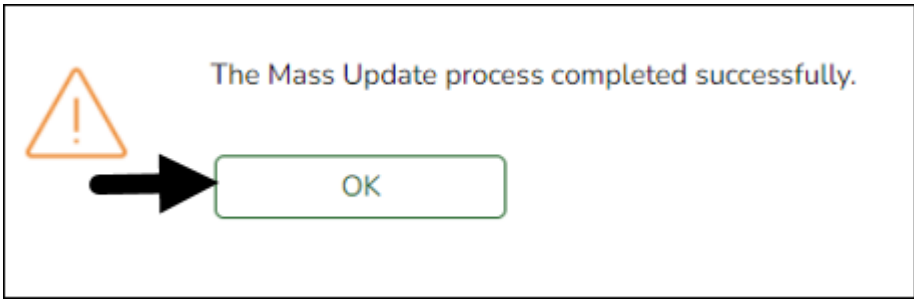

Total (Non-Prof) Experience:

Utilities > Mass Update Personnel

Parameters Reset

Pay Status: Active Inactive Both
 Pay Type: 2 Non-contracted emp
 Job Code: All
 Accrual Code: All
 Pay Grade:
 Prior Yr Emp Date: 00-00-0000

Primary Campus: All
 Pay Campus: All
 Contract Begin Date:
 Contract End Date:
 Contract Months:

Payoff Date:
 Frequency: 6 Monthly CYR
 Salary Concept: All
 Extract ID:
 Employee Nbr:

EMPLOYEE **RESPONSIBILITY**

Reset

Extract ID
 Unemployment Eligibility (ICESA Report)
 Take Retiree Surcharge
 NY Take Ret Surchg
 Employment Type
 Retiree Employment Type
 Creditable Year of Service

Update Experience

Total (Prof) Experience
 If Employment Date <
 District (Prof) Experience
 If Employment Date <
 District (Non-Prof) Experience
 If Employment Date < 01-18-2025
 Total (Non-Prof) Experience
 If Employment Date < 01-18-2025
 Prior Teaching Experience
 If Employment Date <
 Job Codes:

Modify

Area Code: From To
 Zip Code: From To

Execute

Click **Execute**. The Employee Mass Update Report is displayed.

Date Run: Employee Mass Update Report
 Cnty Dist: ISD Page: 1 of 4
Frequency: 6

| Emp Nbr | Employee Name | Column | From | To |
|---------|---------------|----------------------------|------|----|
| 003135 | | District (Prof) Experience | 02 | 03 |
| | | Total (Prof) Experience | 02 | 03 |
| 003317 | | District (Prof) Experience | 03 | 04 |
| | | Total (Prof) Experience | 03 | 04 |

Click **Process**. The following message is displayed.

Use the [Personnel > Reports > Personnel Reports > HRS1100 - Employee Verification Report](#) to verify the accuracy of the years of experience.

Prior Teaching Experience:

Click **Execute**. The Employee Mass Update Report is displayed.

| Emp Nbr | Employee Name | Column | From | To |
|---------|---------------|---------------------------|------|----|
| 003411 | | Prior Teaching Experience | 4 | 5 |
| 003038 | | Prior Teaching Experience | 8 | 9 |
| 003453 | | Prior Teaching Experience | 0 | 1 |

Click **Process**. The following message is displayed.

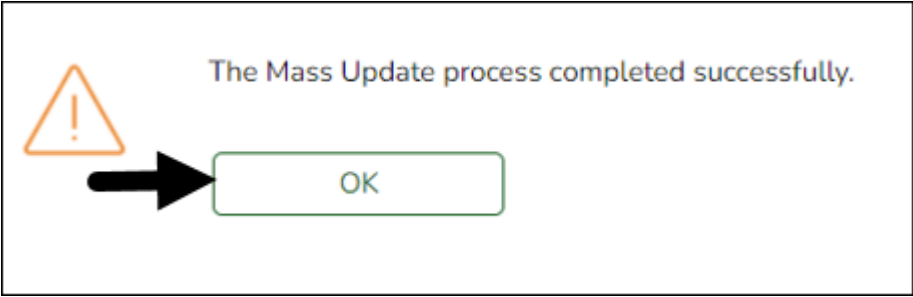

Responsibility:

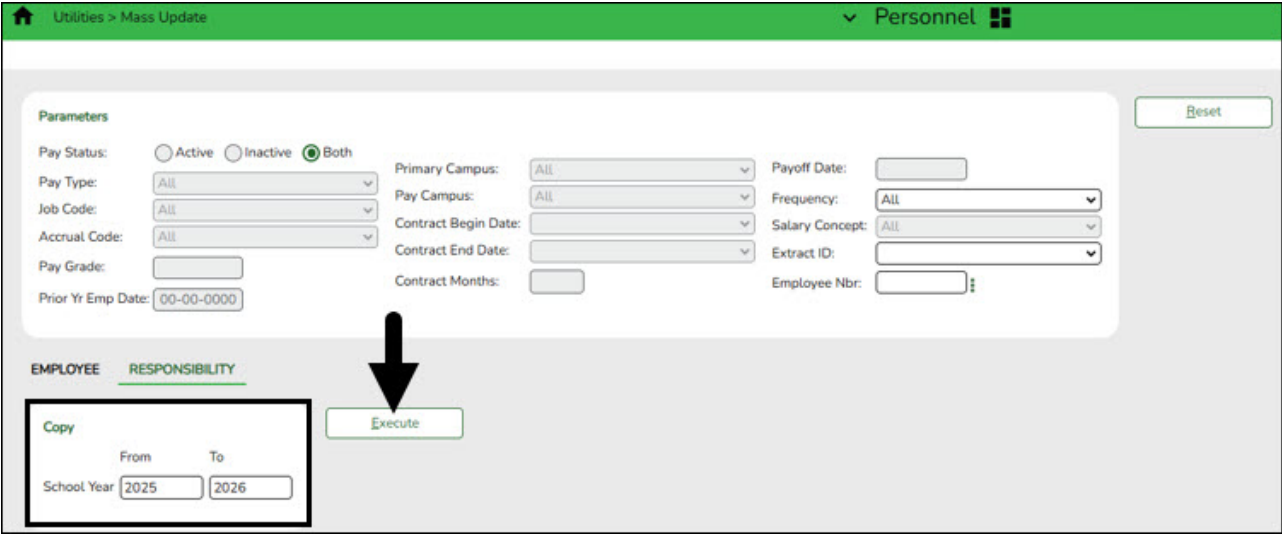

☐ Click **Execute**. The Responsibility Employee Mass Update Report is displayed.

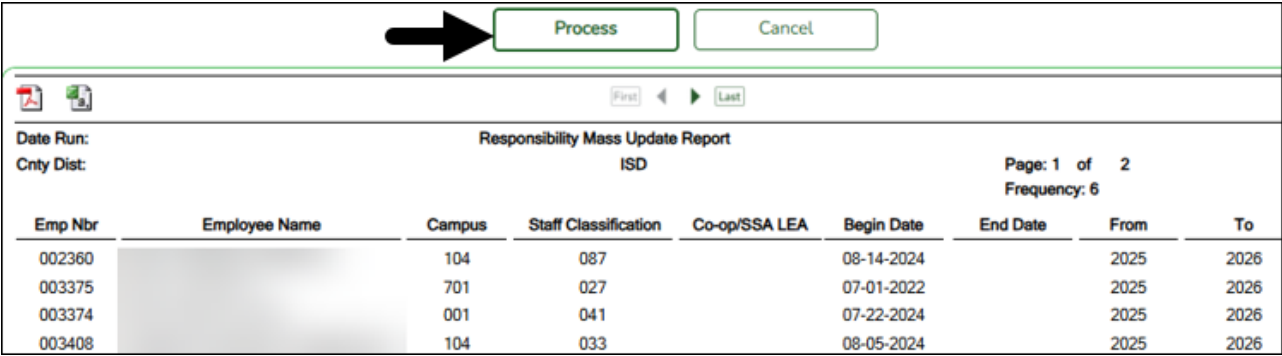

☐ Click **Process**. The following message is displayed.

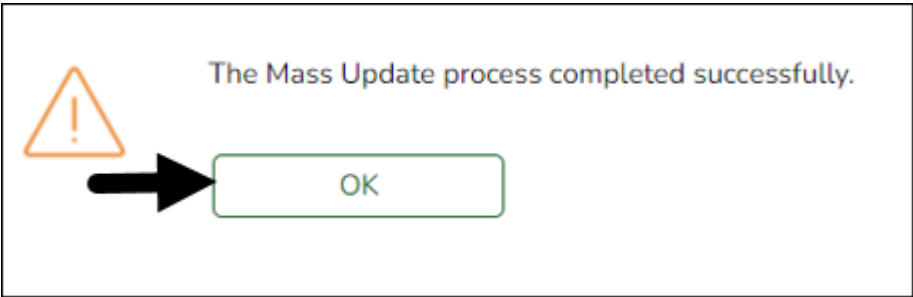

27. [Verify payoff dates.](#)

Verify payoff dates

[Payroll > Reports > User Created Reports](#)

Verify that all pay type 1 and 2 employees have payoff dates that match the pay dates in the pay dates table. (June, July, and August as referenced in Step 9 of the [ASCENDER - First Payroll of the School Year \(September Start LEAs\)](#)).

- Report Template:** Includes a text input field, a 'Public' checkbox, and 'Retrieve' and 'Directory' buttons.
- Report Title:** Includes a text input field.
- Employee Nbr:** Includes a text input field and an 'Active Employees Only' checkbox.
- Employee Demographic:** A grid of checkboxes for various employee attributes. The following are checked: Employee Nbr, First Name, Last Name, Texas Unique Staff ID, Name Prefix, Middle Name, Generation, Sex, and DOB.
- Job Information:** A grid of checkboxes for job-related attributes. The following are checked: Job Code, Job Descr, Nbr Mon Contr, Yrs of Job Exper, Percent Assigned, Department, Pay Type, Calendar Code, Contract Begin Dt, Contract End Dt, Yrs in Career Ladder, Nbr Days Employed, Nbr Days in Contract, Local Contract Days, Nbr of Annual Pymts, Remaining Pymts, Wkly Hrs Sched, Pay Grade, Pay Step, Pay Schedule, State Step, Contract Total, Contract Balance, Wholly Sep Amt, Daily Rate, Hrly Rate, Pay Rate, Base Annual, Accrual Cd, Accrual Rate, Reg Hrs Worked, Overtime Eligible, Overtime Rate, Hours/Day, TRS Position Cd, State Minimum Salary, TRS Year, Retiree Exception, Workers' Comp Cd, Workers' Comp Annual, Workers' Comp Remain, Exempt Status, Incr Pay Step, and Vacant Position.

28. [\(If available\) Import annual benefits file.](#)

(If available) Import annual benefits file

[Payroll > Utilities > Employee Benefits Interface > Import Annual File](#)

If available, import your LEA's file of employee deduction records file created by your third-party administrator.

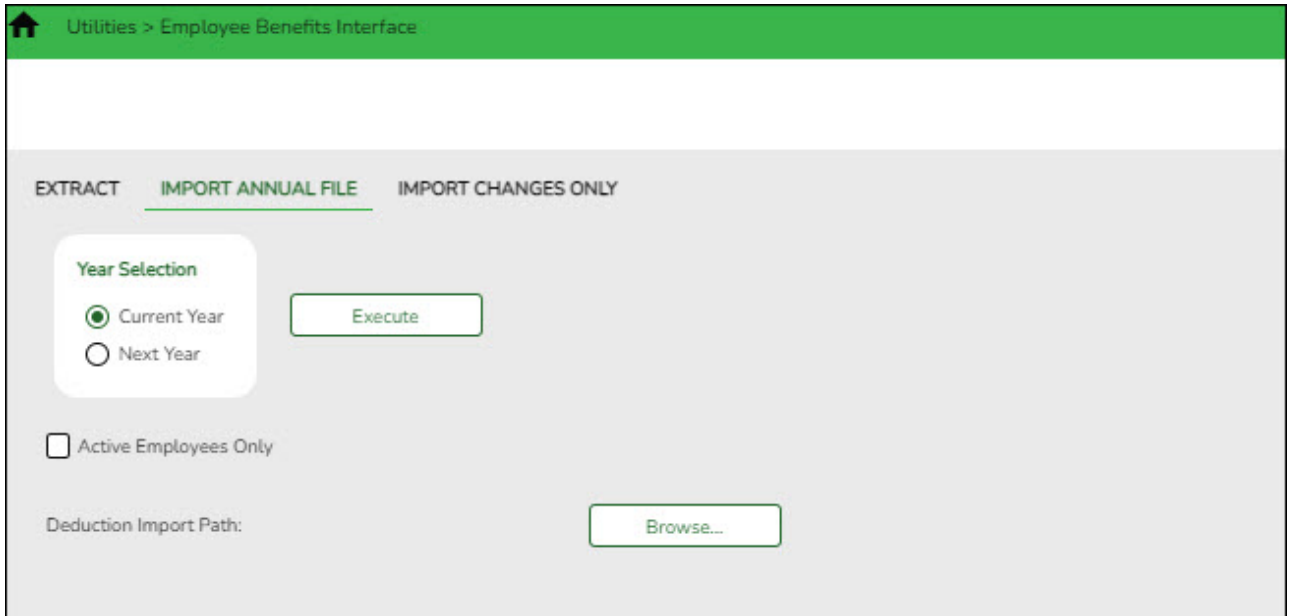

29. [Generate the Employee Salary Information report.](#)

Generate the Employee Salary Information report

[Payroll > Reports > Payroll Information Reports > HRS1650 - Employee Salary Information](#)

Complete the applicable report parameters and generate the report. Print and/or save this report and review it for accuracy.

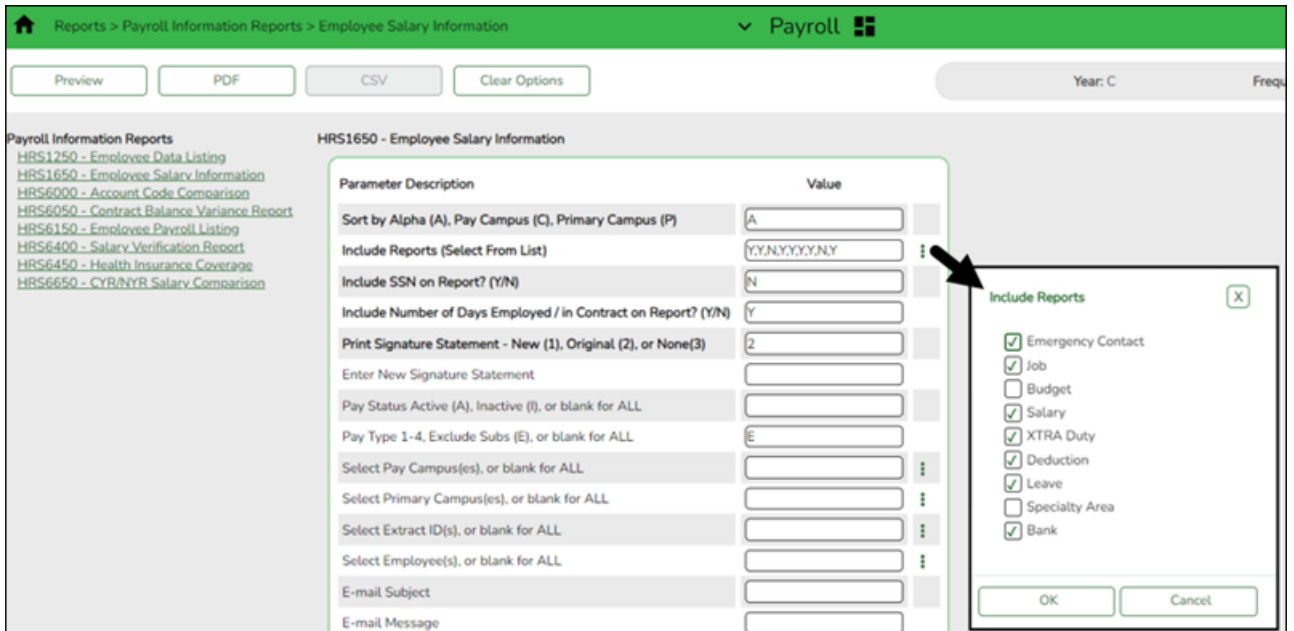

Print the report for employee verification. If needed, print an Addendum from the **Payroll > Utilities > Payroll Simulation**.

First ◀ ▶ Last

Date Run: _____ **Employee Salary Information** **Program:** HRS1650
Cnty Dist: _____ **ISD** **Page:** 1 of 1

| | | |
|---|---|--|
| Name: AARON JAY ACHIMON Address: 36911 CR 412 Alamo City, TX 25497 Phone: (555) 586-0643 Original Emp Date: 11-27-2000 Estimated Annual Salary: \$0.00 W4 Multi-Job: N W4 Nbr Children Under 17: 0 W4 Other Income: \$0.00 | Emp Nbr: 000006 SSN: _____ DOB: 07-12-1960 Degree: 2 Latest Re-Emp Date: _____ Retirement Date: _____ W4 Nbr Other Dependents: 0 W4 Other Deductions: \$0.00 | Yrs Experience District: 02 Frequency: 6 Yrs Experience Total: 02 Pay Campus: 107 Yrs Prof Exper District: 22 Primary Campus: 107 Yrs Prof Exper Total: 22 W4 Filing Status: M Creditable Year of Service: <input type="checkbox"/> Nbr Exempts: 1 Extract ID: 187 Work Email: allan.ruan@region10.org W4 Other Exemptions: \$0.00 |
|---|---|--|

Emergency Contact Information

| | | |
|--------------------|----------------------------|--------------------------------|
| Name: _____ | Relationship: _____ | Phone: () - Ext: _____ |
|--------------------|----------------------------|--------------------------------|

Notes: Region10

Job Information

| | |
|--|--|
| Job: WWE REG ED TEACHER | Payoff Date: 08-25-2026 |
| Primary: Y Assigned: 100.00% Begin Date: 08-11-2025 # Months in Contract: 10 | TRS Status: 1 - Eligible |
| Grade: 10T End Date: 05-29-2026 # Days in Contract: 187 | TRS Position: 02 - Teacher, librarian |
| Step: 22 Contract Amount: \$61,800.00 # of Annual Pmnts: 12 | Retiree Excptn: - |
| Sched: _____ Contract Balance: \$61,800.00 Remaining Pymts: 12 | FICA Eligibility: M - Subject to medicare |
| Vacant: N Local Contract Days: 197 Hourly Rate: \$0.00 | WC Code: A |
| # of Days Empld: 187 Wkly Hrs Sched: 0 Wholly Sep Amt: \$0.00 | |

Salary Calculation

| | | |
|-----------------------------------|--------------------------------------|--------------------------------|
| Annual Salary: \$61,800.00 | State Min Salary: \$54,540.00 | State Step: 20 |
| Pay Rate: \$5,150.00 | OT Elig: N | Yrs in Career Ladder: 0 |
| Daily Rate: \$330.48 | OT Rate: \$0.00 | |

Deduction Information

| Deduction Code | Net Amount | Empl Contrib | Remain Pymts | Cafe 125 | Deduction Code | Net Amount | Empl Contrib | Remain Pymts | Cafe 125 |
|----------------------------------|------------|--------------|--------------|----------|------------------------------|------------|--------------|--------------|----------|
| 001 - ADDITIONAL WITHHOLDING TAX | \$300.00 | \$0.00 | 99 | N | 016 - VISION | \$0.00 | \$8.98 | 99 | Y |
| 025 - ACTIVE CARE PRIMARY PLUS | \$0.00 | \$514.00 | 99 | Y | 051 - FLEXIBLE SPENDING ACCT | \$118.98 | \$6.02 | 99 | Y |
| 054 - GROUP (DISTRICT PAID LIFE) | \$0.00 | \$0.65 | 99 | N | | | | | |

Leave Information

| Type | Description | Beg Bal | Earned | Used | End Bal | Type | Description | Beg Bal | Earned | Used | End Bal |
|------|-------------|---------|--------|------|---------|------|-------------|---------|--------|------|---------|
| 01 | LOCAL | 0 | 5.000 | 0 | 5.000 | 02 | SCH BUSIN | 0 | 0 | 0 | 0 |
| 05 | STATE | 109.000 | 5.000 | 0 | 114.000 | 14 | test | 0 | 0 | 0 | 0 |

Bank Information

| Bank | Bank Acct Nbr | Bank Acct Type | Bank Acct Amt |
|-------------|---------------|----------------------|---------------|
| 010 - CEFCU | *****1561 | 2 - Checking account | \$0.00 |

The above salary information is true and correct as shown. I understand that this sheet will be attached to the contract I signed earlier in the year and shall supercede any salary amounts previously quoted.

Employee Signature _____ **Date** _____

30. Calculate a sample payroll.

Calculate a sample payroll

[Payroll > Payroll Processing > Run Payroll](#)

Calculate a sample payroll to identify any errors that need to be corrected prior to processing the first payroll.

IMPORTANT:

 If applicable, increment leave types.
Verify the selection of deduction codes on the [Payroll > Payroll Processing > Run Payroll](#) page before processing the first payroll.

Payroll Processing > Run Payroll Payroll

Frequency: 6 Pay Date: 09-25-2025 School Year: 2026 Begin Date: 09-01-2025 End Date: 09-30-2025
TRS Month: 09 TWC Qtr: 3 Print Alt Addr: N Adj Cycle: 000

Beginning Check Nbr: Wage / Earning Statement:

Payment Method: Wage / Earning Statement Line 1:

Beginning Reference Nbr: Wage / Earning Statement Line 2:

Print Voided Checks: Wage / Earning Statement Line 3:

Print Bank Checks: Wage / Earning Print Bank Acct Nbr:

Sort Checks by Alpha or Campus: Deduction Register Print Emp SSN:

| Increment Leave | | | | Deductions | | | | |
|-----------------|----------------------|--------------------------|------------------------------------|------------|--------|-------------|-------------------------------------|--------------------------|
| Lv Type | Description | Increment | Incr Amt | Deduct Cd | Abbrev | Description | Deduct | W2 Health Care |
| 01 | STATE PERSONAL | <input type="checkbox"/> | <input type="text" value="0.000"/> | 001 | CU | | <input checked="" type="checkbox"/> | <input type="checkbox"/> |
| 02 | LOCAL | <input type="checkbox"/> | <input type="text" value="0.000"/> | 002 | M1 | | <input checked="" type="checkbox"/> | <input type="checkbox"/> |
| 03 | SICK LEAVE BANK | <input type="checkbox"/> | <input type="text" value="0.000"/> | 003 | M1 | | <input checked="" type="checkbox"/> | <input type="checkbox"/> |
| 04 | EXTENDED LEAVE | <input type="checkbox"/> | <input type="text" value="0.000"/> | 006 | AN | | <input checked="" type="checkbox"/> | <input type="checkbox"/> |
| 05 | STATE BUS | <input type="checkbox"/> | <input type="text" value="0.000"/> | 007 | M1 | | <input checked="" type="checkbox"/> | <input type="checkbox"/> |
| 06 | LOCAL BUS | <input type="checkbox"/> | <input type="text" value="0.000"/> | 008 | CU | | <input checked="" type="checkbox"/> | <input type="checkbox"/> |
| 09 | NON-DUTY DAY | <input type="checkbox"/> | <input type="text" value="0.000"/> | 009 | TS | | <input checked="" type="checkbox"/> | <input type="checkbox"/> |
| 11 | OLD STATE SICK LEAVE | <input type="checkbox"/> | <input type="text" value="0.000"/> | 010 | TS | | <input checked="" type="checkbox"/> | <input type="checkbox"/> |
| 14 | | <input type="checkbox"/> | <input type="text" value="0.000"/> | 011 | TS | | <input checked="" type="checkbox"/> | <input type="checkbox"/> |
| 15 | | <input type="checkbox"/> | <input type="text" value="0.000"/> | 012 | M2 | | <input checked="" type="checkbox"/> | <input type="checkbox"/> |
| 16 | | <input type="checkbox"/> | <input type="text" value="0.000"/> | 013 | DC | | <input checked="" type="checkbox"/> | <input type="checkbox"/> |
| | | | | 014 | M1 | | <input checked="" type="checkbox"/> | <input type="checkbox"/> |
| | | | | 015 | M1 | | <input checked="" type="checkbox"/> | <input type="checkbox"/> |
| | | | | 016 | M1 | | <input checked="" type="checkbox"/> | <input type="checkbox"/> |

Review the selected **Calculation Reports** to verify the accuracy of data for the new year.

Payroll Processing > Run Payroll Payroll

Frequency: 6 School Year: 2026
 Pay Date: 09-25-2025 Adj Nbr: 0

| Gen Rpt | Report | Sort Options | Sort Order |
|-------------------------------------|---|--|------------|
| <input type="checkbox"/> | Transaction Proof List | Alpha (A), Pay Campus (C), Primary Campus (P) | A |
| <input type="checkbox"/> | Transmittals Report | Alpha (A), Pay Campus (C), Primary Campus (P) | A |
| <input checked="" type="checkbox"/> | Payroll Earnings Register | Alpha (A), Pay Campus (C), Primary Campus (P) | A |
| <input checked="" type="checkbox"/> | Check Register | Alpha (A), Pay Campus (C), Primary Campus (P), Check Number (N) | N |
| <input checked="" type="checkbox"/> | Deduction Register | Alpha (A), Pay Campus (C), Primary Campus (P), Deduction Code (D) | D |
| <input checked="" type="checkbox"/> | Account Distribution Journal | Alpha (A), Account Code (C) | C |
| <input checked="" type="checkbox"/> | Bank Account Listing | | |
| <input type="checkbox"/> | General Journal Report | | |
| <input checked="" type="checkbox"/> | Account Code Comparison Report | Alpha (A), Pay Campus (C), Primary Campus (P) | A |
| <input type="checkbox"/> | Employee Leave Dock Report | Alpha (A), Pay Campus (C), Primary Campus (P) | A |
| <input type="checkbox"/> | Payroll Control Listing | | |
| <input checked="" type="checkbox"/> | Leave Status Report | Alpha (A), Pay Campus (C), Primary Campus (P) | A |
| <input checked="" type="checkbox"/> | Payroll Balancing Report | | |
| <input type="checkbox"/> | Statutory Minimum Report #373 Worksheet | | |
| <input type="checkbox"/> | FSP Staff Salary Report | Alpha (A), Pay Campus (C), Primary Campus (P) | A |
| <input type="checkbox"/> | Pay Info Extra Duty S-Type | Alpha (A), Pay Campus (C), Primary Campus (P), Extra Duty Code (E) | A |
| <input type="checkbox"/> | TRS Non-OASDI Employer Contribution | | |
| <input type="checkbox"/> | Actual Hours Worked Report | Alpha (A), Pay Campus (C), Primary Campus (P) | A |

STOP

Do not update and/or access Finance during the next step.

Reverse accruals.

Reverse accruals

[Payroll > Payroll Processing > EOY Payroll Accruals > Reversal for Non-Accrual](#)

This process is used to reverse accruals for all employees who do not accrue monthly and were processed by EOY Payroll Accruals.

Select a data row to create the reversal transactions to be posted to Finance.

Payroll Processing > EOY Payroll Accruals

Year: C

ACCUAL TABLE DECREMENT RUN CALCULATIONS ACCRUAL REPORTS CREATE GENERAL JOURNAL INTERFACE TO FINANCE POST TO MASTER **REVERSAL FOR NON-ACCRUAL** MASS DELETE

File ID: C

Accounting Period
 Post to Current Acct Period: 09
 Post to Next Acct Period: 09

Reversal Interface Transaction Date: 09-01-2025
 JV Number: REVACC

↓
 Create Reversals

| Select | Frequency | Calculation Date | Create GJ Date | Interface Date | Posted Date | Reversal Interface Date |
|-------------------------------------|-----------|------------------|----------------|----------------|-------------|-------------------------|
| <input checked="" type="checkbox"/> | F | 08-31-2025 | 04-30-2025 | 04-30-2025 | 06-27-2025 | |

Click **Create Reversals** to create the reversal transactions. The EOY Accrual General Journal Transactions report is displayed. If you receive a message stating that there are no rows to process for the reversal, no further action is required.

Click **Interface Reversals** to update Finance. If no errors were encountered during the process, a message is displayed indicating that the affected tables were successfully interfaced. Click **OK**.

Back Cover