

# **ASCENDER - First Payroll of the School Year (September Start LEAs)**

# Table of Contents

**ASCENDER - First Payroll of the School Year (September Start LEAs) ..... 1**

# ASCENDER - First Payroll of the School Year (September Start LEAs)

**Created:** 05/31/2018

**Reviewed:** In Progress

**Revised:** In Progress

**CAUTION:** Do not begin this process until the [End-of-Year Payroll Verification, August Accruals](#) process, and the [Finance EOY Process](#) are complete.

For the First Payroll of the School Year process, July start LEAs will reference the [\(CRT\) First Payroll of the School Year \(July Start LEAs\)](#) guide.

The purpose of this document is to guide you through the necessary steps to process the first payroll of the school year for September start LEAs.

In addition to the above processes, the following steps should be completed prior to continuing with this process.

- Print HRS2250 - Deduction Register by Employee for future reference.
- Print HRS2400 - Bank Account Listing to verify that all employee bank information is correct.
- Print HRS1000 - Roster of Personnel and save it for the auditors.
- Update termination dates and reasons on the [Personnel > Maintenance > Employment Info](#) page for all employees who are no longer with the LEA.
- Verify that the budget is moved to Finance.

This document assumes you are familiar with the basic features of the ASCENDER Business system and have reviewed the [ASCENDER Business Overview guide](#).

Some of the images and/or examples provided in this document are for informational purposes only and may not completely represent your LEA's process.

## Before You Begin

[Terms:](#)

**Terms:**

Term	Description
<b>CYR payroll frequency</b>	Current year payroll frequency
<b>LEA (Local Education Agency)</b>	Refers to the educational entity (e.g., charter, district, etc.).
<b>Non-standard employee</b>	An employee who receives their first paycheck in July or August should have the <b>TRS Year</b> selected on the <a href="#">Payroll &gt; Maintenance &gt; Staff Job/Pay Data &gt; Job Info</a> tab.
<b>NYR payroll frequency</b>	Next year payroll frequency

[Payroll/Personnel Verification Items:](#)**Payroll/Personnel Verification Items**

Review and address the applicable Payroll and Personnel items. These items should be reviewed and completed before each group of employees begins receiving their new pay for the new school year.

Run user-created reports to verify the following information.

**Payroll**

For payroll items, run the User-Created Report in Next Year Payroll.

[Payroll > Maintenance > Staff Job/Pay Data > Pay Info](#)

- Verify TRS eligibility using the View Employee Information webpage in the TRS RE Portal.
- Verify the employees who are coded Non-TRS eligible (should only be seasonal, subs, retirees, etc.)
- Reference the [FICA/Medicare - Quick Reference](#) chart to verify FICA eligibility for all employees coded Y, specifically substitutes who were hired as full-time employees (e.g., teacher). (only subs, seasonal, not students)

[Payroll > Maintenance > Staff Job/Pay Data > Job Info](#)

- Verify the **Payoff Date** for active employees reflect June, July, or August.
- Verify the contract **Begin** and **End Dates** are within the applicable school year.
- Verify the **Number of Days Employed**.
- Verify the **Number of Months** in the contract.
- Verify the **Number of Payments** and **Number of Remaining Payments**.
- Verify the **State Min Days** field for all employees including support staff. Select the number of days closest to their **# of Days Employed**.
- Verify salaries and State Minimum salary by either running a user-created report or the [Payroll > Reports > Payroll Information Reports > HRS6400 - Salary Verification Report](#) with **Pay Type 1** selected.

[Payroll > Maintenance > Staff Job/Pay Data > Distributions](#)

- Verify that distributions are accurate and reflect the correct fiscal year.

- 
- Verify salaries and distributions. Verify that **Expense 373** is selected for all applicable employees.
  - Verify that the applicable distributions have a federal **Fund to Grant Code** (240 may not have a grant code).

#### [Payroll > Maintenance > Staff Job/Pay Data > Deductions](#)

- Verify new deductions. **Deduction Codes** can either be manually entered or imported.
- Review all retiree records for applicable surcharges.

#### **Payroll - General Reminders**

- Verify unemployment. As a reminder, superintendent wages are subject to unemployment. Student workers are the only exempt exceptions.
- Verify next year payroll to budget.
- Use the August TRS Reporting Process guide to address TRS reporting for August.
- If applicable and not addressed in the August TRS Reporting Process, address August adjustment days.
- If an employee is no longer employed, ensure that appropriate end dates have been added to all applicable pages, including the contract **End Date**.

---

#### **Personnel**

##### [Personnel > Maintenance > Staff Demo > Service Record](#)

- Verify that service records were created and/or updated with leave for the latest completed school year.

##### [Personnel > Maintenance > Employment Info](#)

- Verify **Employee Status** (*Employed or Not Employed*). If the employee is no longer employed, the **Termination Date** must be populated. In addition, verify that an ED90 has been submitted for non-returning employees.
- If an employee is no longer employed, ensure that appropriate end dates have been added to applicable areas:
  - **Auxiliary Role ID**
  - **Paraprofessional Certification**
  - [Personnel > Maintenance > Staff Demo > Responsibility](#)
  - [Personnel > Maintenance > TSDS Days Employed Set](#)
- Verify that the **Original Employment Date** or **Latest Re-Employ Date** fields are populated.
- Verify the **Percent Day Employed** (Did employees change from part-time/full-time?).
- Verify changes to the **Employment Type**, **Retiree Employment Type**, and/or **Sub Type** fields.
- Review all retiree records for applicable surcharges.
- Subs - Run a user-created report to verify the following information:
  - **TRS Position Cd**
  - **Contract Begin Dt** and **Contract End Dt** (First day when sub begins work for the school year through last day of school)
  - **FICA Eligible**
  - No TRS

- Retirees - Run a user-created report to verify the following information:
  - **Retiree Employment Type**
  - **TRS Position Cd**
  - **Contract Begin Dt** and **Contract End Dt** (First day when retiree begins work for the school year through last day of school)
  - **FICA Eligible**
  - No TRS
- Ensure that applicable TSDS/PEIMS reporting areas are set up for applicable employees. All business-related data that is reported for Fall PEIMS is listed in the [TSDS PEIMS Fall Submission Data for Business](#) guide.
  - **Auxiliary Role ID**
  - **Paraprofessional Certification**
  - [Personnel > Maintenance > Staff Demo > Responsibility](#)
  - [Personnel > Maintenance > TSDS Days Employed Set](#)

[EOY Flowchart for September Start LEAs](#)

## First Payroll of the School Year (September Start LEAs)

1. [Verify finance options.](#)

### Verify finance options

[Finance > Tables > District Finance Options](#)

Verify that the **School Year** field contains the new school year.

**Note:** If the new school year is not displayed, stop and complete the [Finance End-of-Year Process](#) first. Do not update the **School Year** field until the Finance End-of-Year (EOY) process is complete.

## 2. Verify payroll frequency.

### Verify payroll frequency

Each time you prepare to move a group of employees (July contracts, August contracts, and September contracts), be sure to start with this step to ensure you are starting in the correct frequency.

In Payroll, verify that you are in the next year frequency that is associated with your current year frequency. If not:

- Click **Change**.
- Select *Next Year*.
- Click **Apply**.

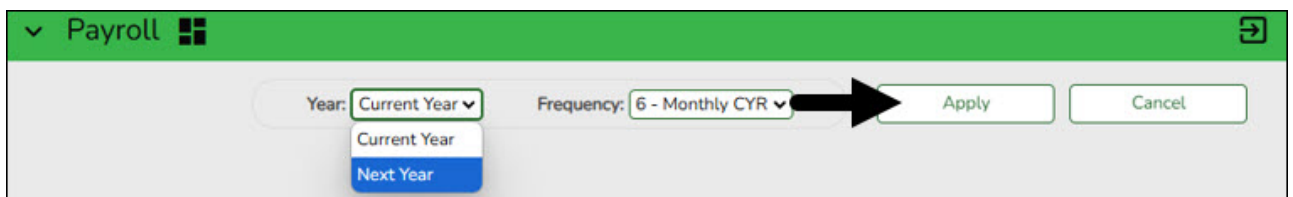

## 3. Prepare NYR payroll for move to CYR.

### Prepare NYR payroll for move to CYR

Use the User Created Reports (or another preferred payroll report) to verify that all employee data is correct prior to moving the next year payroll to the current year.

Employees being moved must have an active **Pay Status**. Generate the [Payroll > Reports > Payroll Information Reports > HRS6150 - Employee Payroll Listing](#) to verify the pay status of employees. Print and/or save this report.

Inactivate those employees who do not need to be moved such as employees whose contract days begin in July and/or August (11- and 12-month contracts) or “filler” employees who are used only for budget purposes (i.e., vacancies).

Use the [Payroll > Maintenance > Staff Job/Pay Data > Pay Info](#) tab to inactivate an employee.

- Retrieve the employee.
- In the **Pay Status** field, select *2 Inactive*.
- Click **Save**.

4. [Copy NYR tables to CYR.](#)

**Copy NYR tables to CYR**

**Log on to the next year payroll frequency.**

[Payroll > Next Year > Copy NYR Tables to CYR](#)

Copy all necessary tables.

**CAUTION:** If you copied any tables prior to this step, be sure to exclude those tables at this time to avoid overwriting any necessary data such as previously made manual changes.

- Click **Select All Tables** to select all of the tables.

OR

- Select  next to the table(s) you want to include.
- Select  again to unselect a table.

If you do not want to copy the entire table, but want to include specific data from a table, click  to open a pop-up window containing the corresponding tables. Select the applicable tables and click **OK** to populate the selected tables in the applicable fields.

**Note:** If you receive a database access error referencing your Summer School Calendar, click **OK**. This error is generated when a Summer School Calendar exists in the current year payroll frequency but does not exist in the next year payroll frequency. Select the tables you previously selected again, but in this instance, select the individual School Calendars to be copied.

Click **Execute**. Only the selected tables are processed. As the reports are generated, click **Process** for each table. [Review the reports](#).

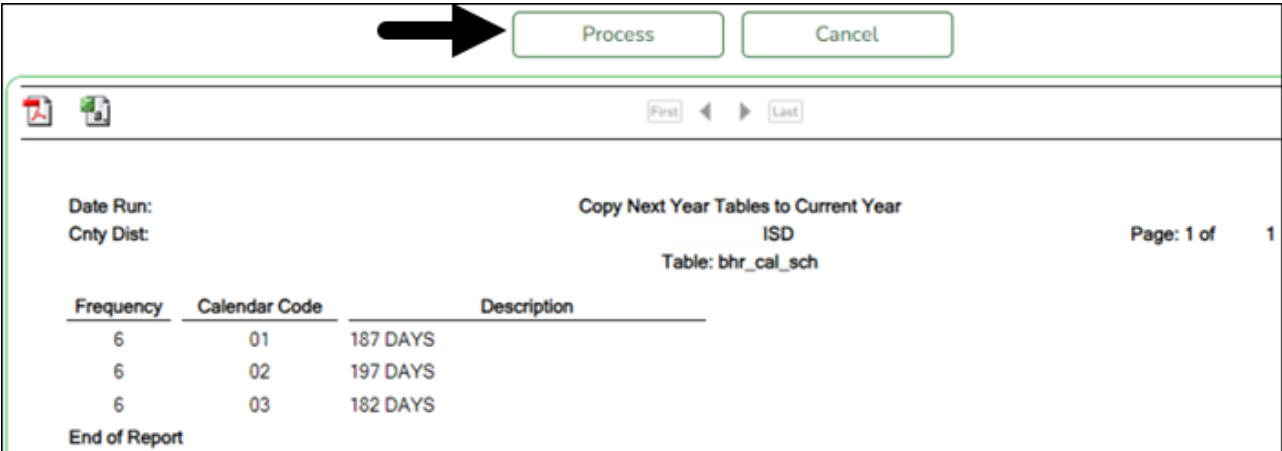

Frequency	Calendar Code	Description
6	01	187 DAYS
6	02	197 DAYS
6	03	182 DAYS

End of Report

A message is displayed with the table names and the number of rows that were copied. Click **OK**.

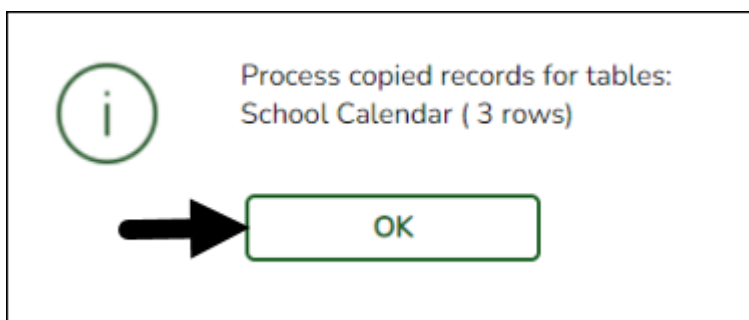

Review the process report to verify that all applicable calendars, extra duty pay, and job codes were copied to the current year payroll frequency. **It is recommended** that you log on to **Personnel > Tables > Workday Calendars** to verify this information. If the calendars were not copied over correctly, you may have to individually copy the calendars.

**Note:** When copying the school calendar table from next year to the current year, the calendar code, description, and days are copied. If a calendar code exists in the next year and current year, the next year data replaces the entire calendar contents for the current year for the specified calendar code.

## 5. Copy deductions.

### Copy deductions

**Log on to the next year payroll frequency.**

[Payroll > Next Year > Copy NYR Staff to CYR](#)

If changes were made to employee deductions or you did not move deductions for 11- and 12-month employees, you can copy those deductions at this time.

All insurance selections and rate changes can be made in the current year by using the [Payroll > Utilities > Employee Benefits Interface > Import Annual File](#) page as referenced in Step 30 of this guide.

**Parameters:**

- Pay Status:** Radio buttons for Active (selected), Inactive, and Both.
- Primary Campus:** All (dropdown)
- Pay Campus:** All (dropdown)
- Contract Begin Date:** (dropdown menu)
- Contract End Date:** (dropdown menu)
- Contract Months:** (input field)
- Payoff Date:** (input field)
- Frequency:** F Monthly NYR (dropdown)
- Salary Concept:** All (dropdown)
- Extract ID:** (dropdown)
- Employee Nbr:** (input field)
- Pay Type:** All (dropdown)
- Job Code:** All (dropdown)
- Accrual Code:** All (dropdown)
- Pay Grade:** (input field)
- Prior Yr Emp Date:** 00-00-0000 (input field)

**Options:**

- Include Employees with Termination Date
- Carry over employee deductions
- Only process employee deductions
- Preview changes

Select the **Pay Status** applicable to your LEA as 11- and 12-month employees may be inactive at this time depending on the LEA.

Under **Options**, select **Only process employee deductions**.

Select **Preview Changes**.

Use one or more of the following options to select specific employees:

- In the **Contract Months** field, enter 11 or 12.
- Select a **Contract Begin Date**. The contract begin date is LEA specific.
- Select an **Extract ID**.

Click **Execute**. A preview report is displayed. Review the employee list and click **Process**. A message is displayed indicating that the process was successful.

6. [Copy active staff to the CYR.](#)

### Copy active staff to the CYR

**Log on to the next year payroll frequency.**

[Payroll > Next Year > Copy NYR Staff to CYR](#)

**CAUTION:** If the 11- and 12-month employees were reactivated to interface to Budget, they must be set to inactive at this time. You can select specific employees to copy using the following parameters: **Contract Months, Contract Begin Date, Payoff Date, Extract ID, or Employee Number.**

In addition, consider the employee deductions. For example, if you have not updated the new insurance selections and premiums in the next year payroll, then do not copy any deductions to the current year payroll. Also, if you entered all new employees as electing insurance so that employer-paid amounts were generated to budget, then you would not want these “estimated” deductions brought to current year payroll. All insurance selections and rate changes can be made in the current year payroll frequency.

Under **Options**, select the appropriate option:

Field	Description
<b>Include Employees with Termination Date</b>	Select to copy employees with a termination date. Leave blank to exclude employees with termination dates from the current year records.
<b>Carry over employee deductions</b>	Select to copy employee payroll deductions (e.g., insurance, dues) from the next year to the current year. Leave blank to exclude the employee payroll deductions from the current year records.
<b>Only process employee deductions</b>	Select to copy only the selected employee deductions from the next year to the current year. If this field is selected, <b>Carry over employee deductions</b> is cleared (if selected).

- Select **Preview Changes**.
- Click **Execute**. Review the list and click **Process**.

7. [Change to the current year frequency.](#)

### Change to the current year frequency

In Payroll, change to the current year frequency that is associated with your next year frequency (i.e., F = 6).

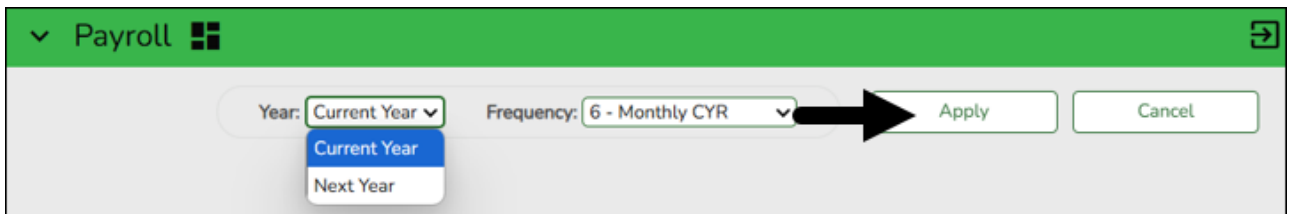

- Click **Change**.
- Select *Current Year*.
- Select a pay frequency.
- Click **Apply**.

The following steps should be performed in the current year frequency unless otherwise noted.

8. [Update District HR options.](#)

### Update District HR options

[Payroll > Tables > District HR Options](#)

Verify that the following fields are updated. These fields may already be updated.

- If your LEA has a separate payroll clearing fund, use 163/X or 863/X in the **Payroll**

**Clearing Fund/Year** field. If your LEA does not use a separate payroll clearing fund, use 199/X in the **Payroll Clearing Fund/Year** field.

- The **School Year for PEIMS Codes** field should be set to 2026.

- HR OPTIONS:**
  - TRS District ID: 4321
  - Federal ID Number (EIN): 12-3456789
  - Payroll Clearing Fund/Year: 163/6**
  - TWC District ID: 987654321
  - Use Direct Deposit (Y, N, or E): E - Electronic Funds Transfer
  - TRS Cost Education Index: 1.0000
  - Distributions Built By Amt or %: A - Amount
  - Apply Leave Used or Earned First: E - Earned First
  - Leave Code for State Sick: 03 SICK LEAVE BANK
  - Leave Code for State Personal: 01 STATE PERSONAL
  - Update Actual Hours From Payroll Processing:
- Calculate Accrual Salaries:** 
  - Check Amount - Alpha:
  - Summarize Benefits Interface:
  - Supplemental Tax Rate: 25.00%
  - Standard Hours per Workday: 8.0
  - Max Gross Amt for District: 25000.00
  - Auto Assign Employee Number:
  - Next Available Employee Number: 001000
  - School Year for PEIMS Codes: 2026**
  - Use Emp Nbr or SSN in EFT File: E - Employee Nbr
  - Set Demo Alpha Fields to Uppercase:
- Automatically Compute:**
  - Pay Rate:
  - Daily Rate:
  - Dock Rate:
  - Accrual Rate:
  - Overtime Rate:
- W-2 Print Options:**
  - TRS:
  - HLTH:
  - CAF:
  - NTA:
  - TXA:
  - TFB:
- Default Overtime Object Code:**
  - Professional: [Dropdown]
  - Para-Professional/Hourly: [Dropdown]
  - Other: [Dropdown]
- TEA Health Ins Contribution:**

Amount	Obj	Subj
Payroll 4: 0.00	[Dropdown]	[Dropdown]
Payroll 5: 0.00	[Dropdown]	[Dropdown]
Payroll 6: 0.00	[Dropdown]	[Dropdown]
- First Pay Date of School Year:**
  - Payroll 4: [Dropdown]
  - Payroll 5: [Dropdown]
  - Payroll 6: 09-25-2026**
- TRS Extract Options:**
  - Use Pay Dates for TRS Month or Actual Date: P - Pay Dates For TRS Month
  - Pay Type 1 - Report Actual or Scheduled Hours: S - Scheduled Hours
  - Pay Type 2 - Report Actual or Scheduled Hours: S - Scheduled Hours
  - Pay Type 3 - Report Actual or Scheduled Hours: A - Actual Hours

**CAUTION:** No payrolls should be processed for the new (upcoming) school year prior to the **First Pay Date of the School Year**.

#### Under **First Pay Date of School Year:**

- Update the first pay date of the new school year for each payroll frequency. The date(s) must match the first payroll date(s) indicated on the pay dates table.
- In the **Payroll 4, 5, 6** fields, enter the first pay date for each of the three pay frequency fields in the MM-DD-YYYY format. Once the pay date is entered, it should not be changed until the next school year. The entered date should represent a payroll that will actually be processed, supplemental or regular. If a date is entered and no payroll is actually posted using that date, the system will have difficulty identifying when the new school year began. This could affect how data is handled in the new school year.

#### [Additional first pay date notes](#)

#### **Fiscal Year versus School Year**

- If your fiscal year is July through June and the 10-month employees are paid from September through August, this date should be September.
- If your fiscal year is July through June and all employees (including 10-month employees) are paid from August through July, those employees should all have **TRS Year** selected on the [Payroll > Maintenance > Staff Job/Pay Data > Job Info](#) tab.

- If the **First Pay Date of School Year** field has an August date, a new school YTD is created and updated with all pay and accrual amounts. The TRS YTD is updated in the old school year. For example, if the first pay date of the school year is August 25, 2025, pay and accruals are updated in the 2026 school YTD and the 2025 TRS YTD is updated. **Note:** If the **First Pay Date of School Year** field is set to a date prior to September, be sure to verify that your TRS rates correspond to the appropriate TRS reporting month.
- If the **First Pay Date of School Year** field is updated with a September date, the school YTD and TRS YTD are updated in the current school year and if accruing, a new school YTD is created and updated with those amounts. For example, if the first pay date of the school year is September 25, 2024, pay and TRS amounts are updated in the 2026 school YTD and the 2026 TRS YTD. If the employee accrues, a 2025 school YTD is also created.
- If your fiscal year is September through August and the 10-month employees are paid from September through August, this date should be September.
- If end-of-year payroll accruals are performed for August days worked and the first paycheck is in September, the first pay date should be September.
- All non-standard employees (those employees who receive their first check in July or August) should have **TRS Year** selected on the [Payroll > Maintenance > Staff Job/Pay Data > Job Info](#) tab.

This first pay date of the school year is used to determine:

- The school year to be used for the school YTD records for regular and non-standard employees. If the employee is a non-standard employee (**TRS Year** is selected), and the contract begin date is greater than this date, then the payroll calculation stores the accrual amounts in the next year school YTD record.
- The school year that should be used for the TRS rates and employee TRS record.
- The pay history records that should be used for accruals.
- The leave transmittals that should be accumulated to determine if the leave duration has been met for the school year.

#### Notes:

If the LEA does not use one of the pay frequencies, access to that field is not allowed. If a user does not have security access to a pay frequency, access to that field is not allowed.

When the first pay date of the school year is changed, if any message displayed includes information about contacting your regional consultant, there are processed pay dates where amounts need to be moved from one school year to another. If these amounts are not moved, it can adversely affect school YTD historical amounts, TRS historical amounts, and reporting, workers' compensation historical amounts and reporting, and payroll accrual calculations. **Do not** proceed without addressing this issue.

Click **Save**.

9. Enter school year pay dates.

**Enter school year pay dates**

[Payroll > Tables > Pay Dates](#)

Enter pay dates for the new school year and click **Save**.

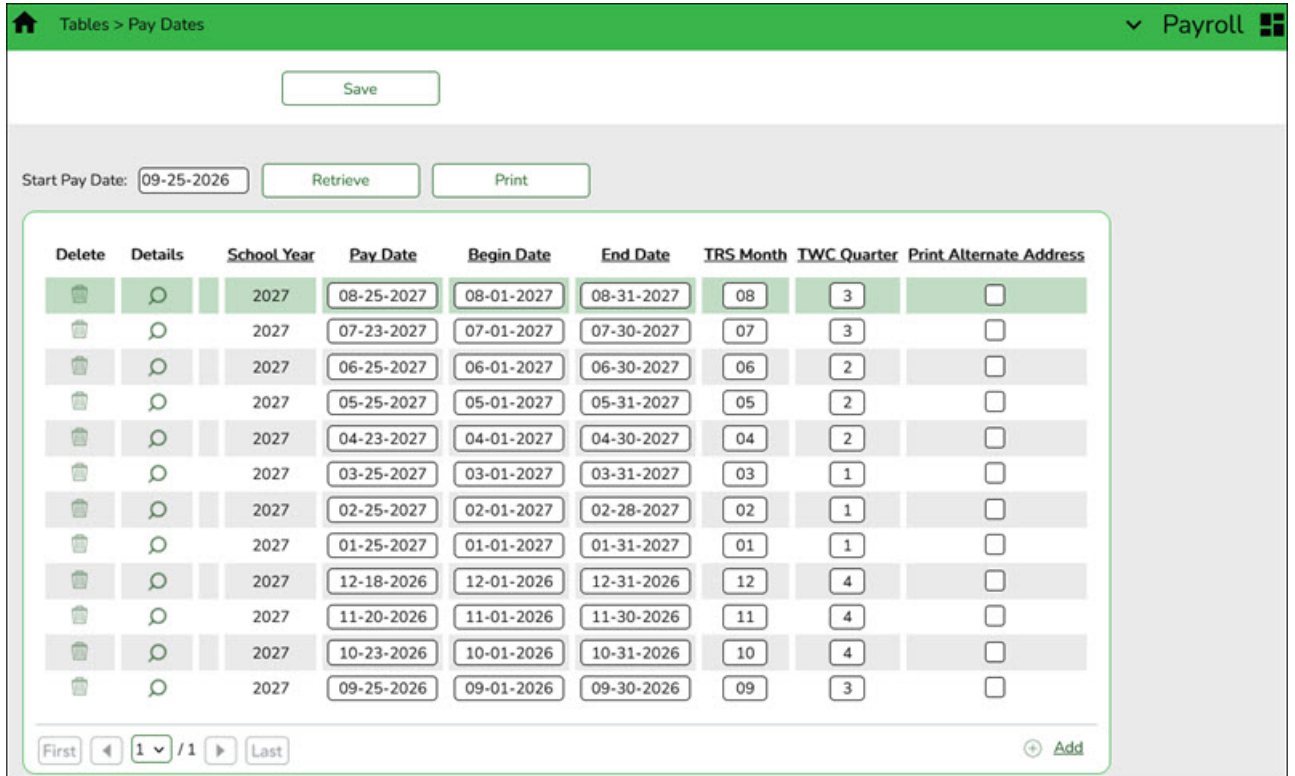

10. (If applicable) Complete the accrual calendar.

**(If applicable) Complete the accrual calendar**

**Log on to the current year pay frequency.**

[Payroll > Tables > Accrual Calendars > Accrual Calendar](#)

**August Year-End LEAs** - If your LEA accrues monthly, complete this step if it is not already completed.

Enter the new pay dates and accrual days for all applicable accrual codes. The total number of days should equal the number of days employed for that group of employees.

If your LEA accrues, verify that the accrual calendar pay dates match the pay dates on your pay dates table.

Tables > Accrual Calendars Payroll

Save

**ACCRUAL CALENDAR**

Retrieve Print

Delete	Details	Accrual Code	Total Days Worked
		A	187.0
		B	207.0

Delete	Pay Date	Days Worked
	08-31-2025	20.00
	09-25-2025	21.00
	10-24-2025	22.00
	11-25-2025	15.00
	12-19-2025	15.00
	01-23-2026	20.00
	02-25-2026	19.00
	03-25-2026	17.00
	04-24-2026	21.00
	05-25-2026	17.00
	06-25-2026	0.00
	07-24-2026	0.00
	08-25-2026	0.00

+ Add

- For August Year-End LEAs, start with your accrual run date (08-31-20XX) and enter the number of August workdays.
- Continue adding pay dates and days worked for the remainder of the school year. The dates must equal the dates in your pay dates table. All pay dates should be entered even if zero days are accrued for that month. This information is LEA-specific.

**Note:** For a standard 187-day calendar in a monthly pay frequency, there should be 13 entries including the date for the August Accrual process and the 12 pay dates including the months that may have zero workdays.

11. [Complete fund to grant information.](#)

**Complete fund to grant information**

**Log on to the current year payroll frequency.**

[Personnel > Tables > Salaries > Fund to Grant](#)

**IMPORTANT:** All applicable federal grants must have a fund to grant code listed in the **TRS Grant Cd** field on this tab. If not, TRS federal grant care and TRS federal

 grant deposit amounts **will not** be calculated for that specific fund during payroll.

Verify that the applicable federal grant funds (200-300) have a two-digit TRS grant code. Update this table as needed.

**Exception:** If using the TRS Child Nutrition worksheet for TRS reporting, the child nutrition funds (240 and 242) should NOT have a fund to grant code assigned.

This generates salaries for the TRS 3 and TRS 489 reports.

In order for a fund to be displayed on this page, the fund must exist in an account code on the Finance Chart of Accounts. The codes are LEA-specific.

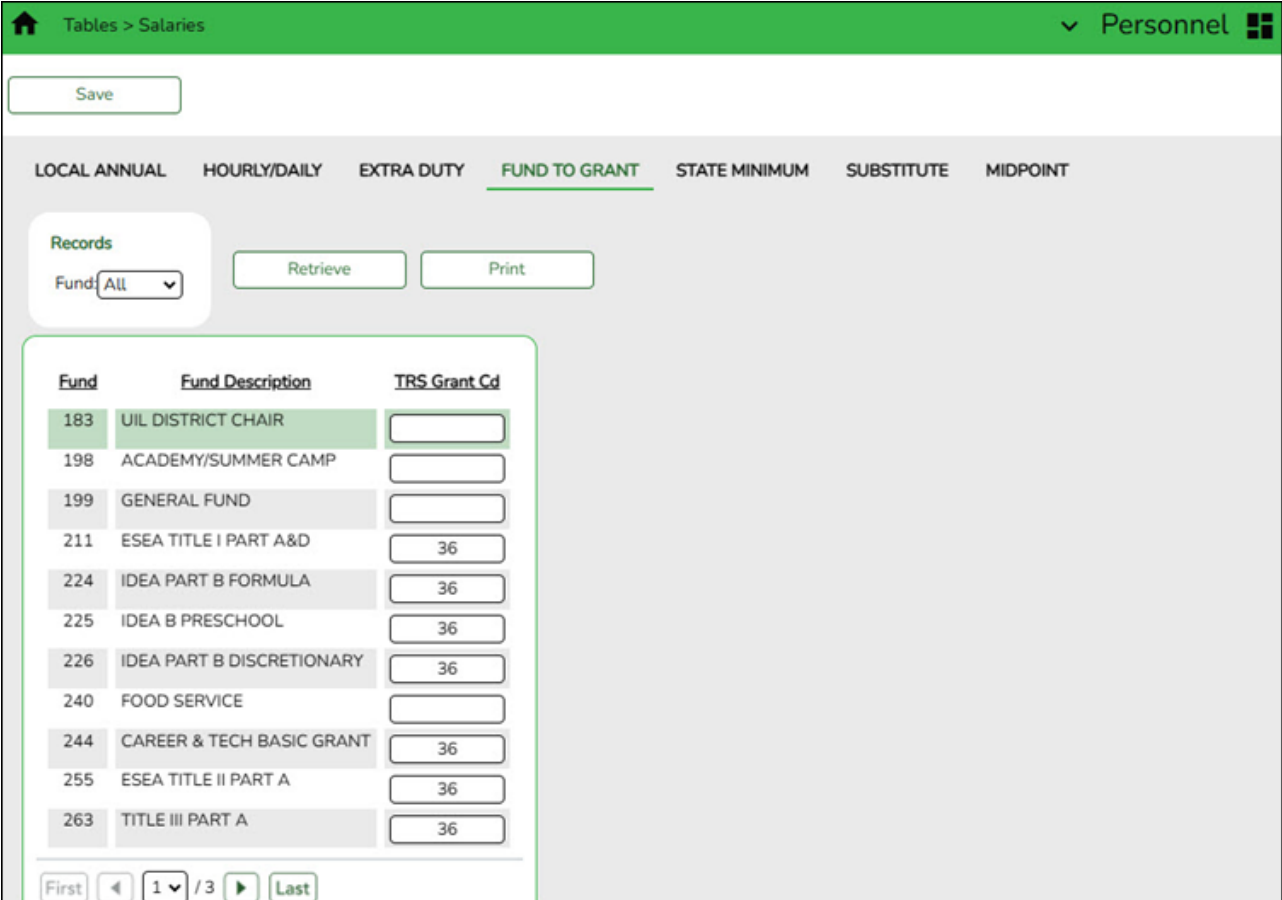

Fund	Fund Description	TRS Grant Cd
183	UIL DISTRICT CHAIR	
198	ACADEMY/SUMMER CAMP	
199	GENERAL FUND	
211	ESEA TITLE I PART A&D	36
224	IDEA PART B FORMULA	36
225	IDEA B PRESCHOOL	36
226	IDEA PART B DISCRETIONARY	36
240	FOOD SERVICE	
244	CAREER & TECH BASIC GRANT	36
255	ESEA TITLE II PART A	36
263	TITLE III PART A	36

12. [Verify/update TRS rates.](#)

**Verify/update next year TRS rates**

**Log on to the CYR payroll frequency.**

[Payroll > Tables > Tax/Deductions > TRS Rates](#)

Update the TRS rates.

**CAUTION:** Be sure to retrieve the 2027 school year data prior to updating this tab.

**IMPORTANT:** Be sure to visit the TRS website: [https://www.trs.texas.gov/Pages/re\\_contribution\\_rates.aspx](https://www.trs.texas.gov/Pages/re_contribution_rates.aspx) to obtain the updated rates for the next school year, and then return to this table to update the new rates.

EXEMPTIONS	INCOME TAX	FICA TAX	UNEMPLOYMENT	TRS RATES	ANNUITY RATES	WORKERS' COMP	DEDUCTION CD
				TRS Rate: Member Retirement Contribution: <input type="text" value="8.25%"/>			
				TRS Insurance: Member Care Contribution: <input type="text" value="0.65%"/>	Employer Paid: <input type="checkbox"/>		
				District Rate: State Contribution: <input type="text" value="8.250%"/>			
				TRS Care Rate: Federal TRS Care: <input type="text" value="1.25%"/>			
				TRS Care Emplr Contrib: RE TRS Care Contribution: <input type="text" value="0.75%"/>			
				TRS IRS Salary Cap: <input type="text" value="345,000.00"/>			
				TRS Non-OASDI Rate: Public Education Employer Contribution (PEEC): <input type="text" value="2.000%"/>			

To create a new TRS rates record:

- Type the new year (2027) and click **Retrieve**. A message is displayed indicating that the new record is populated based on the prior year's (2026) TRS rates record.
- Complete the applicable fields.
- Click **Save**.

13. [Verify/update Unemployment rates.](#)

**Verify/update Unemployment rates**

**Log on to the current year pay frequency.**

[Payroll > Tables > Tax/Deductions > Unemployment](#)

**Notes:**

- Unemployment rates vary by LEA.
- The information in this table is obtained from the Texas Workforce Commission or the

LEA's unemployment insurance carrier.

- Unemployment rates are based on the calendar year and not the fiscal year.

Verify that you are in the correct calendar year. If not, in the **Calendar Year** field, type 2027 and click **Retrieve**.

- Verify the accuracy of the rates.
- Make the necessary updates and click **Save**.

14. [Verify/update Workers' Compensation rates.](#)

### Verify/update Workers' Compensation rates

[Payroll > Tables > Tax/Deductions > Workers' Compensation](#)

Verify that the workers' compensation rates are accurate for the new school year. If not, update the rates.

Delete	Code	Description	Net Rate
	A	8868 PROFESSIONAL	0.8724%
	B	7380 BUS DRIVERS	0.8724%
	C	8810 CLERICAL	0.8724%
	D	9101 ALL OTHERS	0.8724%

For example, if the Workers' Compensation letter provides a rate of .001792, move the decimal two places to the right and enter that number in the **Net Rate** field.

Codes, descriptions, and rates vary by LEA.

**Note:** The number of months in the contract should correlate with the number of workers' compensation payments. For example, if the employee has a 10-month contract, then the employee will have ten workers' compensation payments for the year.

Use the User Created Reports to verify the number of Workers' Compensation remaining payments.

If the report displays an incorrect number of remaining payments, use the [Payroll > Utilities > Mass Update > Employee](#) tab to reset the number of remaining payments.

#### 15. [Recalculate the state minimum salary.](#)

### Recalculate the state minimum salary

#### Log on to the current year pay frequency.

**Note:** For Districts of Innovation, the statutory minimum days should reflect 187 days. The statutory minimum days should not be less than 187 (e.g., 177, 182, etc.). You can use the Mass Update utility to change the number of days to 187 and calculate the state minimum salary. Then, use the Mass Update utility to replace the accurate number of days.

If your LEA is a District of Innovation or operates on a non-standard (4-day) workweek, contact your regional ESC consultant for additional assistance, as extra steps are required.

[Payroll > Utilities > Mass Update > Salary Calculation](#)

- In the **Pay Type** field, select *1 Contracted employee*.
- Under **Type of Calculation**, select **State Minimum Only** to recalculate the state minimum salary for the new school year.
- In the **Salary Concept** field, select *A Use annual salary table*.
- Click **Execute**.

16. (If applicable) Update substitute information.

### (If applicable) Update substitute information

Update the substitute information on the [Personnel > Tables > Salaries > Substitute](#) tab.

Delete	Sub.Type	Sub.Description	Time	Time Description	Leave Units	Sub Units	Sub Pay Amt
	01 DEGREED	DEGREED	F	FULL DAY	1.000	1.0	100.00
	01 DEGREED	DEGREED	H	HALF DAY	0.500	0.5	50.00
	02 NON-DEGREED	NON-DEGREED	F	FULL DAY	1.000	1.0	85.00
	02 NON-DEGREED	NON-DEGREED	H	HALF DAY	0.500	0.5	42.50

17. Generate the Account Code Comparison report.

## Generate the Account Code Comparison report

[Payroll > Reports > Payroll Information Reports > HRS6000 - Account Code Comparison](#)

Complete the applicable report parameters and generate the report. Print and/or save this report and review it for accuracy.

Account Code	Emp Nbr	Employee Name	Job Code
281-11-6119.00-999-699000	000006	ACHIMON, AARON JAY	0178 - WWE REG ED TEACHER
281-11-6119.00-999-699000	001267	PARSONS, MAUREEN GENE	0001 - TEACHER
281-11-6119.00-999-699000	001729	WALTHALL, TERRY SHERYL	0316 - MTSS/504 FACILITATOR

- Review the report and correct all of the errors.
- Verify that all employee master distribution records have matching accounts in Finance.

If there are account codes on the report that do not exist in Finance, perform one of the following steps:

- If there are accounts that have a 5 for July and August start employees, perform a mass update of Payroll distributions. You can either mass update records by fund/year using the [Payroll > Utilities > Mass Change Payroll Account Codes > Mask Crosswalk](#) page **OR** mass update all records by using the **Fiscal Year** field on the [Payroll > Utilities > Mass Update > Employee](#) tab. Employees who are paid out of federal funds may need their distributions reviewed and changed for a different fund year, if necessary. For example, federal funds may still be available for the previous year.
- If there are other accounts that need to be added, add them on the [Finance > Maintenance > Create Chart of Accounts](#) page.

After all of the account codes are added, generate the [Payroll > Reports > Payroll Information Reports > HRS6000 - Account Code Comparison](#) report again. If all account codes exist, a blank report should be generated.

Date Run:	Payroll Account Code Comparison	Program: HRS6000
Cnty Dist:	ISD	Page: 1 of 1
		Frequency: 6

18. [Generate the Employee Payroll Listing report.](#)

### Generate the Employee Payroll Listing report

[Payroll > Reports > Payroll Information Reports > HRS6150 - Employee Payroll Listing](#) **OR** [Payroll > Reports > User Created Report](#)

The report provides a single-spaced list of employees that includes the tax information, contract information, pay rates, and primary job account code. Print the report by employee name for the entire district or group the report by campus. Include all employees, those with an active status or inactive status. When primary job (P) is not selected, all jobs are displayed with one account per job with a total for all jobs displayed. The criteria for which account is chosen to display for a job are as follows:

- The account with the highest percent.
- If there is more than one account with the highest percent for a job, the lowest account is displayed.

Complete the applicable report parameters and generate the report. Print and/or save this report and review it for accuracy. Verify that all current employees are listed.

Parameter Description	Value
Sort by Alpha (A), Pay Campus (C), Primary Campus (P)	A
Primary Job (P), or blank for ALL	
Pay Status Active (A), Inactive (I), or blank for ALL	A
Pay Type 1-4, or blank for ALL	
Select Pay Campus(es), or blank for ALL	
Select Primary Campus(es), or blank for ALL	
Select Employee(s), or blank for ALL	

## 19. Correct necessary payroll errors.

**Correct necessary payroll errors**

Payroll &gt; Utilities &gt; Pre-Edit Payroll Data

If applicable, correct necessary payroll errors for employees with August contracts.

Utilities > Pre-Edit Payroll Data

Reset Execute

Year: C

Parameters

Pay Status:  
 Active  Inactive  Both

Primary Campus: All  
 Payoff Date:

Pay Campus: All  
 Frequency: 6 Monthly CYR

Contract Begin Date:   
 Contract End Date:   
 Contract Months:

Salary Concept: All  
 Extract ID:   
 Employee Nbr:

Pay Type: E Exclude Substitute  
 Job Code: All  
 Accrual Code: All  
 Pay Grade:   
 Prior Yr Emp Date: 00-00-0000  
 Pay Date: 09-25-2025

- Under **Pay Status**, select **Active**.
- In the **Pay Type** field, select *E Exclude Substitute*.
- In the **Pay Date** field, select the first available pay date (LEA's first pay date).
- Click **Execute**. Review the report.

OK

First Last

Date Run: Pre Edit Error Listing  
 Cnty Dist: ISD Page: 1 of 4  
 Frequency: 6

Emp Nbr	Employee Name	Error Message
000321		JOB CODE: 01F - LOCAL PAY STEP IS EQUAL TO SPACES
Total Employee Errors: 1		
000365		JOB CODE: 42A - CONTRACT BALANCE EQUALS ZERO JOB CODE: 42A - NUMBER OF REMAINING PAYMENTS IS ZERO FOR CONTRACT PAYMENT JOB CODE: 42A - TRS YEAR SELECTED FOR EMP HAS CONTRACT MONTH LESS 11
Total Employee Errors: 3		
000384		JOB CODE: 41A - LOCAL PAY STEP IS EQUAL TO SPACES
Total Employee Errors: 1		
000389		JOB CODE: 45B - REG HRS WORKED EQUALS ZERO JOB CODE: 45B - REG HRS WORKED EQUALS ZERO
Total Employee Errors: 2		

- Click **OK**. Keep in mind that the errors displayed on this report are not exactly the same as the errors received during the Run Payroll process. Be sure to review and correct errors as needed and repeat the process until all necessary errors are corrected. There is a possibility that not all errors require a correction.

20. [Address leave.](#)**Address leave**[Payroll > Utilities > Mass Update > Leave](#)

Update the employee master leave record balances.

In the current year payroll frequency, generate the [Payroll > Reports > Leave Information Reports > HRS7350 - Leave Status Report](#) for active employees and exclude substitutes. Print and/or save this report and review it for accuracy.

Parameter Description	Value
Sort by Alpha (A), Pay Campus (C), Primary Campus (P)	A
Page Break by Employee? (Y/N)	N
Select Leave Type(s), or blank for ALL	
Pay Status Active (A), Inactive (I), or blank for ALL	A
Pay Type 1-4, Exclude Subs (E), or blank for ALL	E
Select Pay Campus(es), or blank for ALL	
Select Primary Campus(es), or blank for ALL	
Select Extract ID(s), or blank for ALL	
Select Employee(s), or blank for ALL	

Use the **Payroll > Utilities > Mass Update > Leave** tab to update employee master leave record balances. This is a three-step process.

Leave type codes are LEA-specific.

1a. This step clears the **Leave Used** and **Leave Earned** fields and rolls the ending balances to the following year beginning balances:

Utilities > Mass Update Payroll

Year: C

**Parameters**

**Pay Status:**  
 Active  Inactive  Both Reset

**Pay Type:** E Exclude Substitute Payoff Date:

**Job Code:** All Pay Campus: All Frequency: 6 Monthly CYR

**Accrual Code:** All Contract Begin Date:

**Pay Grade:**  Contract End Date:

**Prior Yr Emp Date:** 00-00-0000 Contract Months:

Salary Concept: All

Extract ID:

Employee Nbr:

DEDUCTIONS **LEAVE** EMPLOYEE EXTRA DUTY JOB CODE SALARY CALCULATION

**Method**

Zero Leave Values for Employees

Add Leave Code to Employees

Delete Leave Code from Employees

Increment Leave Earned to Employees

Type	Description	Leave Earned	Leave Used	End Balance
01	LOCAL	<input type="checkbox"/>	<input type="checkbox"/>	<input type="checkbox"/>
02	SCH BUSIN	<input type="checkbox"/>	<input type="checkbox"/>	<input type="checkbox"/>
03	JURY LEAV	<input type="checkbox"/>	<input type="checkbox"/>	<input type="checkbox"/>
04	MILITARY	<input type="checkbox"/>	<input type="checkbox"/>	<input type="checkbox"/>
05	STATE	<input checked="" type="checkbox"/>	<input checked="" type="checkbox"/>	<input type="checkbox"/>
06	DOCK DAYS	<input type="checkbox"/>	<input type="checkbox"/>	<input type="checkbox"/>
07	STATE SICK	<input checked="" type="checkbox"/>	<input checked="" type="checkbox"/>	<input type="checkbox"/>
08	COMP TIME	<input type="checkbox"/>	<input type="checkbox"/>	<input type="checkbox"/>
09	VACATION	<input type="checkbox"/>	<input type="checkbox"/>	<input type="checkbox"/>
10	FMLA	<input type="checkbox"/>	<input type="checkbox"/>	<input type="checkbox"/>

Execute

- Under **Pay Status**, select **Active**.
- In the **Pay Type** field, select *E Exclude Substitute*.
- Under **Method**, select **Zero Leave Values for Employees**.
- Under **Leave Earned** and **Leave Used**, select all leave types to be set to zero for the new school year. Be sure to process both options at the same time to prevent inaccurate balances.
- Do not select **End Balance** unless you want to set the balance to zero for that specific leave type. If this field is not selected, the 2025-2026 ending balances are rolled to the beginning balance fields for the 2026-2027 school year.
- Click **Execute**.
- Review and print the report.

1b. You may have leave codes for which you want to zero the end-of-year balance. For example, Jury Duty, School Business, etc.

Utilities > Mass Update Payroll

Year: C

**Parameters**

**Pay Status:**  
 Active  Inactive  Both

**Pay Type:** E Exclude Substitute

Job Code: All  
 Accrual Code: All  
 Pay Grade:   
 Prior Yr Emp Date: 00-00-0000

Primary Campus: All  
 Pay Campus: All  
 Contract Begin Date:   
 Contract End Date:   
 Contract Months:

Payoff Date:   
 Frequency: 6 Monthly CYR  
 Salary Concept: All  
 Extract ID:   
 Employee Nbr:

DEDUCTIONS LEAVE EMPLOYEE EXTRA DUTY JOB CODE SALARY CALCULATION

**Method**

Zero Leave Values for Employees  
 Add Leave Code to Employees  
 Delete Leave Code from Employees  
 Increment Leave Earned to Employees

Type	Description	Leave Earned	Leave Used	End Balance
01	LOCAL	<input checked="" type="checkbox"/>	<input checked="" type="checkbox"/>	<input checked="" type="checkbox"/>
02	SCH BUSIN	<input checked="" type="checkbox"/>	<input checked="" type="checkbox"/>	<input checked="" type="checkbox"/>
03	JURY LEAV	<input checked="" type="checkbox"/>	<input checked="" type="checkbox"/>	<input checked="" type="checkbox"/>
04	MILITARY	<input checked="" type="checkbox"/>	<input checked="" type="checkbox"/>	<input checked="" type="checkbox"/>
05	STATE	<input type="checkbox"/>	<input type="checkbox"/>	<input type="checkbox"/>
06	DOCK DAYS	<input checked="" type="checkbox"/>	<input checked="" type="checkbox"/>	<input checked="" type="checkbox"/>
07	STATE SICK	<input type="checkbox"/>	<input type="checkbox"/>	<input type="checkbox"/>
08	COMP TIME	<input checked="" type="checkbox"/>	<input checked="" type="checkbox"/>	<input checked="" type="checkbox"/>
09	VACATION	<input checked="" type="checkbox"/>	<input checked="" type="checkbox"/>	<input checked="" type="checkbox"/>
10	FMLA	<input checked="" type="checkbox"/>	<input checked="" type="checkbox"/>	<input checked="" type="checkbox"/>

- Under **Pay Status**, select **Active**.
- In the **Pay Type** field, select *E Exclude Substitute*.
- Under **Method**, select **Zero Leave Values for Employees**.
- Select **Leave Earned**, **Leave Used**, and **End Balance** for all leave types you want to zero out completely and not carry forward ending balances.
- Click **Execute**.
- Review and print the report.
- If the report is accurate, click **Process** to complete the changes.

2. This step automatically adds leave types to active employees who do not have the leave type assigned on their leave balance record. This step must be completed before leave is mass incremented in step 3.

- Under **Pay Status**, select **Active**.
- In the **Pay Type** field, select *E Exclude Substitute*.
- Under **Method**, select **Add Leave Code to Employees**.
- In the **New Code** field, select the leave code.
- Do not add balances.
- Click **Execute**.
- Review and print the report. The report only displays the employees who will have the leave code added.
- Repeat this step for each leave type to be added before it is incremented in step 3.

3. This step increments leave earned to employees:

Utilities > Mass Update Payroll

Year: C

**Parameters**

**Pay Status:**  
 Active  Inactive  Both

**Pay Type:** E Exclude Substitute

Job Code: All

Accrual Code: All

Pay Grade:

Prior Yr Emp Date: 00-00-0000

Primary Campus: All

Payoff Date:

Pay Campus: All

Frequency: 6 Monthly CYR

Contract Begin Date:

Contract End Date:

Contract Months:

Salary Concept: All

Extract ID:

Employee Nbr:

DEDUCTIONS **LEAVE** EMPLOYEE EXTRA DUTY JOB CODE SALARY CALCULATION

**Method**

Zero Leave Values for Employees

Add Leave Code to Employees

Delete Leave Code from Employees

Increment Leave Earned to Employees

Type	Description	Leave Earned	Increment
01	LOCAL	<input checked="" type="checkbox"/>	5.000
02	SCH BUSIN	<input type="checkbox"/>	0.000
03	JURY LEAV	<input type="checkbox"/>	0.000
04	MILITARY	<input type="checkbox"/>	0.000
05	STATE	<input checked="" type="checkbox"/>	5.000
06	DOCK DAYS	<input type="checkbox"/>	0.000
07	STATE SICK	<input checked="" type="checkbox"/>	5.000
08	COMP TIME	<input type="checkbox"/>	0.000
09	VACATION	<input checked="" type="checkbox"/>	8.000
10	FMLA	<input type="checkbox"/>	0.000

**Note:** If you have a maximum balance designated on the leave type table, this step will not allow the leave balance to exceed the maximum number set on the leave type table.

- Under **Pay Status**, select **Active**.
- In the **Pay Type** field, select *E Exclude Substitute*.
- Under **Method**, select **Increment Leave Earned to Employees**.
- Select **Leave Earned** for the applicable leave types (as defined in your local policy).
- In the **Increment** field, enter the number of days to increment.
- Click **Execute**.
- Review and print the report. The report includes a list of those employees who have reached a maximum of any leave type.
- If the report is accurate, click **Continue**.
- The second report displays the newly incremented leave earned and the new ending balances. Click **Process**.

---

◀ ▶

**Date Run:**

**Cnty Dist:**

**Increment Leave Earned for Employees**

ISD

Page: 2 of 42

Frequency: 6

Emp Nbr	Employee Name	Leave Type	Original Earned	New Earned	Original End Bal	New End Bal
000223	BOWERS, BETH PONSE	05 - STATE	0.000	5.000	25.000	30.000
000223	BOWERS, BETH PONSE	07 - STATE SICK	0.000	5.000	0.000	5.000
000267	BURAS, BRIAN A	01 - LOCAL	0.000	5.000	0.000	5.000
000267	BURAS, BRIAN A	05 - STATE	0.000	5.000	10.000	15.000
000267	BURAS, BRIAN A	07 - STATE SICK	0.000	5.000	6.500	11.500

- Click **OK**.

For new employees, leave balances must be individually updated from their service record information on the [Payroll > Maintenance > Staff Job/Pay Data > Leave Balance](#) tab.

Use the [Payroll > Reports > Leave Information Reports > HRS7350 - Leave Status Report](#) to verify the accuracy of the leave information. Print and/or save this report and review it for accuracy.

Reports > Leave Information Reports > Leave Status Report
Payroll 

**Leave Information Reports**

- [HRS2600 - Employee Substitute Report](#)
- [HRS7000 - Leave Transmittal Report](#)
- [HRS7050 - YTD Leave Transmittal Report](#)
- [HRS7100 - Leave Sequence Audit Trail Report](#)
- [HRS7150 - Detail Leave Sequence Audit Trail Report](#)
- [HRS7200 - Employee Leave Dock Report](#)
- [HRS7250 - YTD Leave Sequence Audit Trail Report](#)
- [HRS7300 - Leave Activity Report](#)
- [HRS7350 - Leave Status Report](#)

**HRS7350 - Leave Status Report**

Parameter Description	Value
Sort by Alpha (A), Pay Campus (C), Primary Campus (P)	<input type="text" value="A"/>
Page Break by Employee? (Y/N)	<input type="text" value="N"/>
Select Leave Type(s), or blank for ALL	<input type="text"/>
Pay Status Active (A), Inactive (I), or blank for ALL	<input type="text" value="A"/>
Pay Type 1-4, Exclude Subs (E), or blank for ALL	<input type="text" value="E"/>
Select Pay Campus(es), or blank for ALL	<input type="text"/>
Select Primary Campus(es), or blank for ALL	<input type="text"/>
Select Extract ID(s), or blank for ALL	<input type="text"/>
Select Employee(s), or blank for ALL	<input type="text"/>

If necessary, use the [Payroll > Maintenance > Staff Job/Pay Data > Leave Balance](#) tab to make changes to individual employees who are working less than the full school year or less than 100% percent of the day.

21. [Post to master file.](#)

**Post to master file**

[Payroll > Payroll Processing > EOY Payroll Accruals > Post to Master](#)

Skip this step if you are a June year-end LEA or if your LEA does not use this process for accruals.

**CAUTION:** Before the first payroll of the school year is processed, you must post the master file that was created during the [August Accruals](#) process.

The Post to Master tab automatically creates a School YTD Maintenance page for the new school year and updates the page with accrued pay, accrued benefits, and days earned for all employees that are included in the record.

Select	Frequency	Calculation Date	Create GI Date	Interface Date	Posted Date	Reversal Interface Date
<input checked="" type="checkbox"/>	F	08-31-2025				

- Select a data row to be posted. If more than one frequency is used, there may be multiple data rows displayed.
- Click **Post**. The following message is displayed.

The post to Payroll Master and History process completed successfully.

OK

- Click **OK**.

22. (If applicable) [Verify the accrual expense table](#).

### (If applicable) Verify the accrual expense table

[Payroll > Tables > Accrual Expense](#)

If your LEA accrues, verify the accrual expense table and update the fund/fiscal year to reflect the fiscal year for the new school year (e.g., 199/X and 211/X).

Be sure to include all funds with payroll expenses. Also, add new fund codes if necessary.

Tables > Accrual Expense Payroll

Save

**ACCRUAL EXPENSE**

Retrieve Print

Delete	Fund	Expense Fiscal Year	Description
	199	6	GENERAL FUND
	205	6	HEADSTART
	211	6	TITLE I
	212	6	MIGRANT
	224	6	IDEA-B FORMULA
	240	6	CHILD NUTRITION
	255	6	TITLE II

23. [Generate the School YTD report.](#)

### Generate the School YTD report

[Payroll > Reports > Year To Date Reports > HRS3050 - School Year to Date Report](#)

Complete the applicable report parameters and generate the report. Print and/or save this report and review it for accuracy.

Verify that the accrual data is correctly posted for the 2026 school year.

**Use the Accrual Information Reports that were printed during the August Accrual Process to verify information.** Accruals for employees who accrue monthly and who were included in the EOY payroll accrual process are displayed. Non-accrued employees are not displayed.

Date Run:		School YTD (Sept 1 Thru Aug 31 2027)							Program: HRS3050		
Cnty Dist:		ISD							Page: 54 of 54		
Pay Period: -- thru -- Payrun Date: --									Frequency: 6		
Employee Name	Contract	Non Contr	Supplement	NTRS Ex	FICA Tax	Med Tax	Abs Ded	TRS Dep	Reg Hrs	Ovtm Hrs	
Emp Nbr	Prim Campus	Ovtm Grs	Emplr Cont	NTax Allow	NTRS Bs	Bus Allow	Emplr 457	TEA Contr	NT NP Bus	Empl Dep	
	Accrual Code	Emplr Care	NPay Bus	Accru Pay	FICA Accru	E HI Acc	E An Acc	457 Accru	TEA Acc	Unemp Acc	
		A Fed Dep	A Fed Care	Accru Care	Ret Pensn	Care Surc	New TRS	Misc Ded	A Misc Ded	A 403B FICA	
<b>District Totals:</b>											
Contract Pay				.00	Non-TRS Non-Tax Bus Allow				.00	Absence Deduction	
Non-Contract Pay				.00	Non-TRS Bus Allow				.00	TRS Deposit	
Supplemental Pay				.00	FICA Tax				.00	Accrued Pay	
Accrued Federal Deposit		8,789.91		Medicare Tax				.00	Unemployment Accrued		
Emplr Health Insurance Accrued				.00	FICA/Medicare Accrued		27,816.40		Emplr 457 Accrued		
Emplr Annuity Accrued				.00	Accrued Federal Care		1,331.79		Non-TRS Reimbr Excess		
Emplr Annuity Contrib				.00	Overtime Gross				.00	Non-TRS Reimbr Base	
Emplr 457 Contrib				.00	TEA Health Ins Accrued				.00	Non-Pay Bus Allowance	
TEA Health Ins Contrib				.00	Emplr TRS Care Accrued		14,696.27		Non-Tax NPay Bus Allow		
Emplr TRS Care Contrib				.00	New TRS Member Contrib				.00	Emplr TRS Care Surcharge	
Ret Emplr Pension Surcharge				.00	Emplr Dependent Care				.00	Emplr Dependent Care Accru	
Emplr Misc Ded Contrib				.00	Emplr Misc Ded Contrib Accru				.00	Emplr 403B FICA Contrib Accru	
End of Report											

24. Generate the School YTD Accrual Payroll Account Distribution Report.

### Generate the School YTD Accrual Payroll Account Distribution Report

Payroll > Reports > Year To Date Reports > HRS3550 - School YTD Accrual Payroll Account Distr

Complete the applicable report parameters and generate the report. Print and/or save this report and review it for accuracy.

Parameter Description	Value
School Year (YYYY)	2026
Summary (S) or Detail (D) information for employees, or Fund Recap (R) only	R
Print Acct Codes with zero accrual amounts? (Y/N)	Y
Include report of variances between School YTD and Distribution History? (Y/N)	Y
Print Acct Codes not in General Ledger? (Y/N)	Y
Pay Status Active (A), Inactive (I), or blank for ALL	
Pay Type 1-4, Exclude Subs (E), or blank for ALL	
Select Pay Campus(es), or blank for ALL	
Select Primary Campus(es), or blank for ALL	
Select Employee(s), or blank for ALL	

Verify the accrual amounts balance with the amounts on the HRS3050 - School Year to Date Report.

Date Run:		School YTD Accrual Payroll Account Distribution Journal for 2026Recap								Program: HRS3550	
Cnty Dist:		ISD								Page: 1 of 1	
										Frequency: 6	
Fund / FY		Gross Pay	Accrued Pay	FICA/Med	Unemploy	Employer	Federal	Federal	TEA Hlth	Emplr	
		Ret Pen Surch	Emplr Care	Care Surch	Tax	Contrib	Deposit	Care	Ins Contrib	457	
198-6	Total	.00	21,541.82	301.37	.00	.00	.00	.00	.00	.00	
/ / /		.00	131.47	.00	.00						
199-5	Total	912,329.38	.00	.00	.00	.00	.00	.00	.00	.00	
/ / /		.00	.00	.00	.00						
199-6	Total	.00	1,698,134.61	23,936.73	.00	.00	.00	.00	.00	.00	
/ / /		.00	12,695.60	.00	.00						
199	Total	912,329.38	1,698,134.61	23,936.73	.00	.00	.00	.00	.00	.00	
/ / /		.00	12,695.60	.00	.00						
211-6	Total	.00	2,597.05	28.94	.00	.00	214.26	32.46	.00	.00	
/ / /		.00	19.48	.00	.00						
224-6	Total	.00	14,048.25	197.02	.00	.00	1,158.99	175.60	.00	.00	
/ / /		.00	105.37	.00	.00						
255-6	Total	.00	921.53	10.27	.00	.00	76.03	11.52	.00	.00	
/ / /		.00	6.91	.00	.00						
281-6	Total	.00	13,949.19	200.52	.00	.00	794.78	120.43	.00	.00	
/ / /		.00	72.25	.00	.00						
282-6	Total	.00	9,909.92	135.37	.00	.00	817.57	123.87	.00	.00	
/ / /		.00	74.33	.00	.00						
283-6	Total	.00	61,195.17	855.41	.00	.00	5,048.61	764.96	.00	.00	
/ / /		.00	458.98	.00	.00						
288-6	Total	.00	670.23	7.47	.00	.00	55.29	8.38	.00	.00	
/ / /		.00	5.03	.00	.00						
District Totals: Gross Pay:		912,329.38	Unemployment Tax:	.00	Federal Care:	1,237.22	Emplr 457:	.00			
Accrued Pay:		1,822,967.77	Employer Contrib:	.00	TEA Hlth Ins Contrib:	.00					
FICA/Medicare Tax:		25,673.10	Federal Deposit:	8,165.53	Ret Emplr Pen Surch:	.00					
Emplr TRS Care Contrib:		13,569.42	Emplr TRS Care Surch:	.00	Emplr Misc Ded Contrib:	.00					

25. [Generate the Contract Balance Variance Report.](#)

### Generate the Contract Balance Variance Report

[Payroll > Reports > Payroll Information Reports > HRS6050 - Contract Balance Variance Report](#)

Complete the applicable report parameters and generate the report. Print and/or save this report. This report should have been reviewed during the Finance EOY Process but be sure to verify the information is accurate at this time.

**IMPORTANT:** Verify the accuracy of payroll over the course of the school year. Based on your LEA's pay frequency, investigate the maximum acceptable differences and correct if needed.

Use the following variance thresholds accordingly:

Pay Frequency	# of Pymts	Maximum Acceptable Difference
Monthly	12	.11
Semi-monthly	24	.23
Bi-weekly	26	.25

Reports > Payroll Information Reports > Contract Balance Variance Report
Payroll

Preview
PDF
CSV
Clear Options

**Payroll Information Reports**

- [HRS1250 - Employee Data Listing](#)
- [HRS1650 - Employee Salary Information](#)
- [HRS6000 - Account Code Comparison](#)
- [HRS6050 - Contract Balance Variance Report](#)
- [HRS6150 - Employee Payroll Listing](#)
- [HRS6400 - Salary Verification Report](#)
- [HRS6450 - Health Insurance Coverage](#)
- [HRS6650 - CYR/NYR Salary Comparison](#)

**HRS6050 - Contract Balance Variance Report**

Parameter Description	Value
Sort by Alpha (A), Pay Campus (C), Primary Campus (P)	<input type="text" value="A"/>
Maximum Acceptable Difference	<input type="text" value=".11"/>
Pay Status Active (A), Inactive (I), or blank for ALL	<input type="text" value="A"/>
Pay Type 1-4, or blank for ALL	<input type="text"/>
Select Pay Campus(es), or blank for ALL	<input type="text"/> ⋮
Select Primary Campus(es), or blank for ALL	<input type="text"/> ⋮
Select Employee(s), or blank for ALL	<input type="text"/> ⋮

Date Run:		Contract Balance Variance Report				Program: HRS6050		
Cnty Dist:		ISD				Page: 1 of 1		
Variance Threshold: <span style="background-color: yellow; padding: 2px;">0.11</span>						Frequency: 6		
Emp Nbr	Employee Name	Job Cd	Pay Rate	Remain Pymts	Computed Bal	Actual Bal	Variance	
003349		41A	1,685.46	12	20,225.52	20,225.22	-.30	
003462		41A	1,652.25	12	19,827.00	18,827.00	-1,000.00	
<b>Campus Variance:</b>		<b>-1,000.30</b>	<b>Campus Jobs with Variance:</b>		<b>2</b>	<b>Campus Avg. Variance:</b>		<b>500.15</b>
<b>Total All Variance:</b>		<b>-1,000.30</b>	<b>Total Jobs with Variance:</b>		<b>2</b>	<b>Avg. Variance All:</b>		<b>500.15</b>
<b>End of Report</b>								

2026/07/10 07:40

32

ASCENDER - First Payroll of the School Year (September Start LEAs)

26. [Generate the Employee Verification report.](#)

### Generate the Employee Verification report

[Personnel > Reports > Personnel Reports > HRS1100 - Employee Verification Report](#) **OR** [Payroll > Reports > Personnel Reports > HRS1100 - Employee Verification Report](#)

Run the report with the **Pay Status Active (A), Inactive (I), or blank for ALL** parameter set to *A - Print active employees only* and the **Pay Type 1-4, Exclude Subs (E), or blank for ALL** parameter set to *E - Exclude substitute employees from the report.*

Print and/or save this report and review it for accuracy.

Verify that the employee information (e.g., years of experience) is correct to start the new school year. If individual corrections are needed, use the [Personnel > Maintenance > Employment Info](#) tab to update the employee's record.

Date Run:		Employee Verification Report							Program: HRS1100		
Cnty Dist:		ISD							Page: 1 of 54		
									Frequency: 6		
Emp Nbr	Employee Name	Emp Date	Emp Status		Pay Status	Job Code					
Sex	Address	Term Date	Term Reason	Cred Yr Svc	Pay Campus	Primary Campus					
Birth Date	City State Zip	Pro Yrs Exp	Non-Pro Yrs Exp	Ext Lv Beg	Payoff Date	St Step	GRD/LVL	/Sched			
	Telephone	In Dist	In Dist	Ext Lv End	TRS Beg Date	Pay Type	Pay Rate				
000006	ACHIMON, AARON JAY	11-27-2000	1 - Active professional		1 - Active	0178 - WW/E REG ED TEACHER					
F	36911 CR 412	21	02	<input type="checkbox"/>	107 - ASCENDER 107	107 - ASCENDER 107 Elementary					
07-12-1960	Alamo City TX 25497	21	02		08-25-2026	20 10T / 22 /					
	(555)586-0643				11-01-2000	1	5,150.00				
000007	ADAM, AARON L	08-09-2003	4 - Resigned		1 - Active	0163 - MREC REG ED					
F	2030 BIG BEAR DRIVE	18	00	<input type="checkbox"/>	106 - ASCENDER 106	106 - ASCENDER 106 Elementary					
02-04-1959	Alamo City TX 28178	18	00		08-25-2026	18 10T / 18 /					
	(555)258-3965				08-14-2024	1	4,983.33				
000074	ARNOLD, ALYSSA LEIGH	07-24-2000	2 - Active auxiliary per		1 - Active	0701 - CUSTODIAN					
F	60830 VIRGINIA PARKWAY 916	00	29	<input type="checkbox"/>	905 - 905 School	905 - 905 School					
01-17-1964	Alamo City TX 25497	00	23		06-25-2026	701 / 10 /					
	(555)514-0181				07-01-2000	2	3,040.17				

27. (If necessary) Mass update employee experience.

**(If necessary) Mass update employee experience**

Personnel > Utilities > Mass Update > Employee

If your LEA has not already done so, increment the years of total professional and non-professional experience, and the years of district professional and non-professional experience.

Additionally, you can use this page to increment the prior years of teaching experience for those individuals in a teaching role. The **Prior Teaching Experience** is the total number of years that an individual has previously held a teaching position in one or more education institutions and is collected during the PEIMS Core Collection: Class Roster.

If this process has not already been completed, it must be done at this time. It is highly important to confirm that it is completed.

- The Commissioner's Rules on Creditable Years of Service, Title 19, Texas Administrative Code (TAC) §153.1021, serve as a baseline for minimum requirements when determining an individual's years of experience.
- The **Prof Experience Yrs** and **Non-Prof Experience Yrs** should be incremented in separate instances.

**Total (Prof) Experience:**

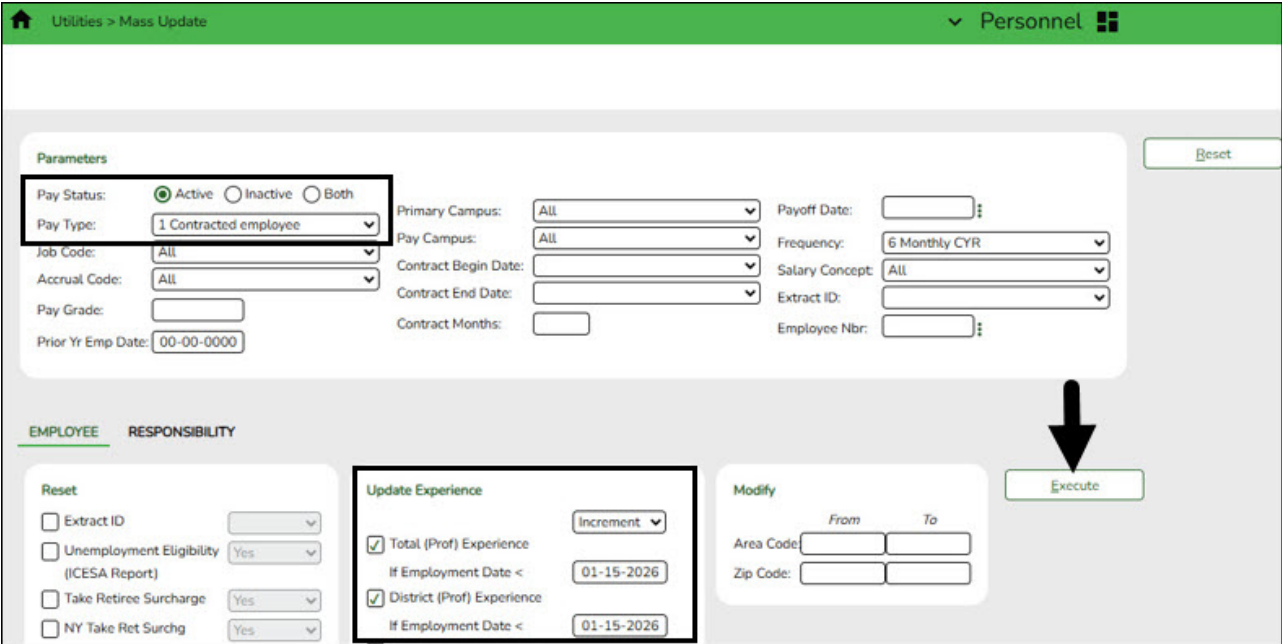

□ Click **Execute**. The Employee Mass Update Report is displayed.

Emp Nbr	Employee Name	Column	From	To
		District (Prof) Experience	22	23
		Total (Prof) Experience	22	23
		District (Prof) Experience	19	20
		Total (Prof) Experience	19	20
		District (Prof) Experience	38	39
		Total (Prof) Experience	38	39

Click **Process**. The following message is displayed.

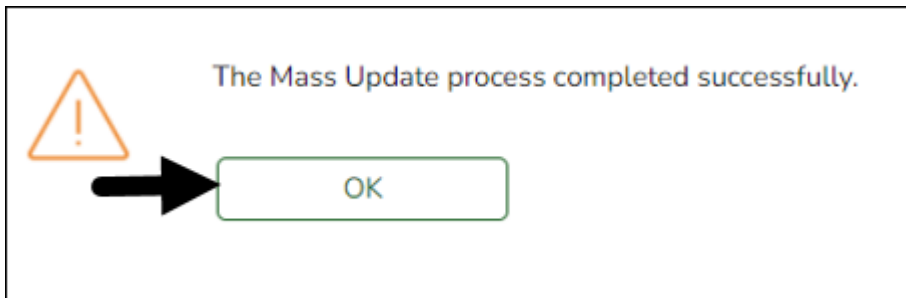

**Total (Non-Prof) Experience:**

Click **Execute**. The Employee Mass Update Report is displayed.

Emp Nbr	Employee Name	Column	From	To
		District (Non-Prof) Experience	24	25
		Total (Non-Prof) Experience	30	31
		District (Non-Prof) Experience	20	21
		Total (Non-Prof) Experience	20	21
		District (Non-Prof) Experience	18	19
		Total (Non-Prof) Experience	18	19

Click **Process**. The following message is displayed.

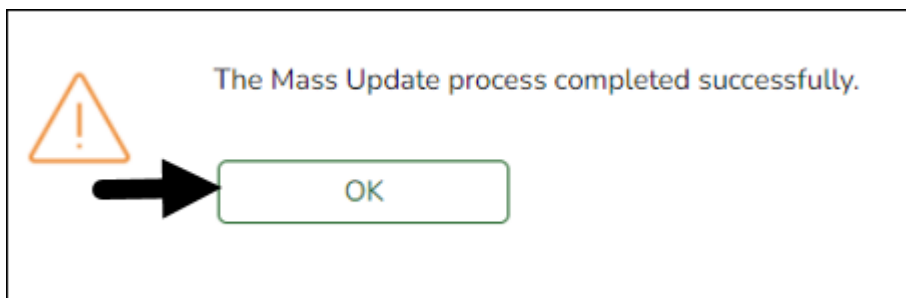

Use the [Personnel > Reports > Personnel Reports > HRS1100 - Employee Verification Report](#) to verify the accuracy of the years of experience.

### Prior Teaching Experience:

Use the **Job Code** field to select specific job codes where the prior teaching experience should be updated.

The employees who match the selected parameters and the selected job codes will have their prior teaching experience updated. If an employee has multiple jobs included in the job code selection, their employment record is only updated once.

Click **Execute**. The Employee Mass Update Report is displayed.

Emp Nbr	Employee Name	Column	From	To
		Prior Teaching Experience	28	29
		Prior Teaching Experience	1	2
		Prior Teaching Experience	17	18
		Prior Teaching Experience	32	33

Click **Process**. The following message is displayed.

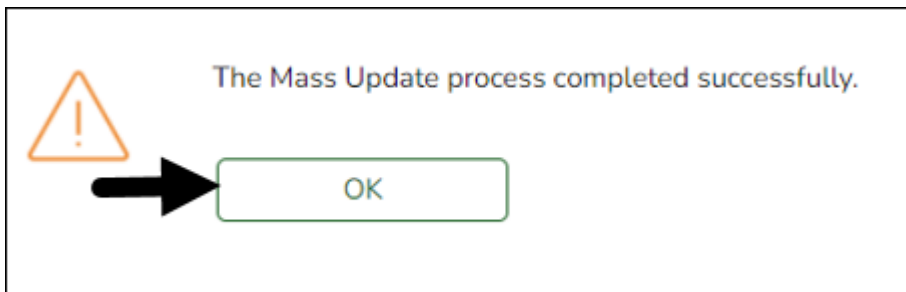

**Responsibility:**

Utilities > Mass Update Personnel

Parameters

Pay Status:  Active  Inactive  Both

Pay Type: 1 Contracted employee

Job Code: All

Accrual Code: All

Pay Grade:

Prior Yr Emp Date: 00-00-0000

Primary Campus: All

Pay Campus: All

Contract Begin Date:

Contract End Date:

Contract Months:

Payoff Date:

Frequency: All

Salary Concept: All

Extract ID:

Employee Nbr:

Execute

EMPLOYEE RESPONSIBILITY

Copy

From To

School Year 2026 2027

Click **Execute**. The Responsibility Employee Mass Update Report is displayed.

Process Cancel

First Last

Date Run: Responsibility Mass Update Report

Cnty Dist: ISD

Page: 1 of 1

Frequency: 6

Emp Nbr	Employee Name	Campus	Co-op/SSA LEA	Staff Classification	Staff Service	Begin Date	End Date	From	To
		999		111	SS014000	07-01-2024		2026	2027
		001		114	SS003000	08-01-2024		2026	2027
		726		004	SS013000	07-01-2024		2026	2027
		999		004	SS013000	07-05-2023		2026	2027
		999		004	SS013000	07-05-2022		2026	2027

Click **Process**. The following message is displayed.

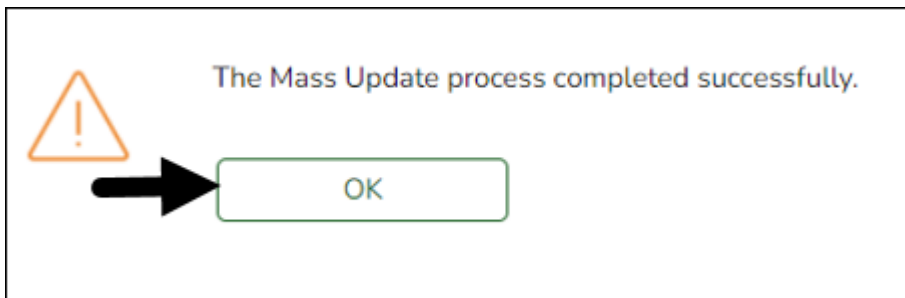

**TRA Teaching Experience:**

- Click **Execute**. The Employee Mass Update Report is displayed.
- Click **Process**. The following message is displayed.

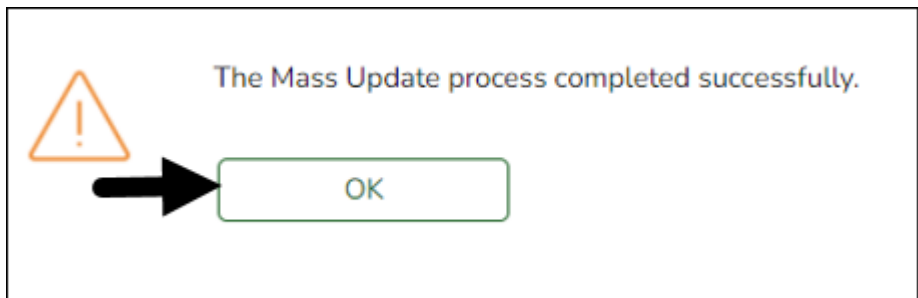

28. [Verify payoff dates.](#)

### Verify payoff dates

[Payroll > Reports > User Created Reports](#)

Verify that all pay type 1 and 2 employees have payoff dates that match the pay dates in the pay dates table.

29. (If available) Import annual benefits file.

**(If available) Import annual benefits file**

[Payroll > Utilities > Employee Benefits Interface > Import Annual File](#)

If available, import your LEA's file of employee deduction records file created by your third-party administrator.

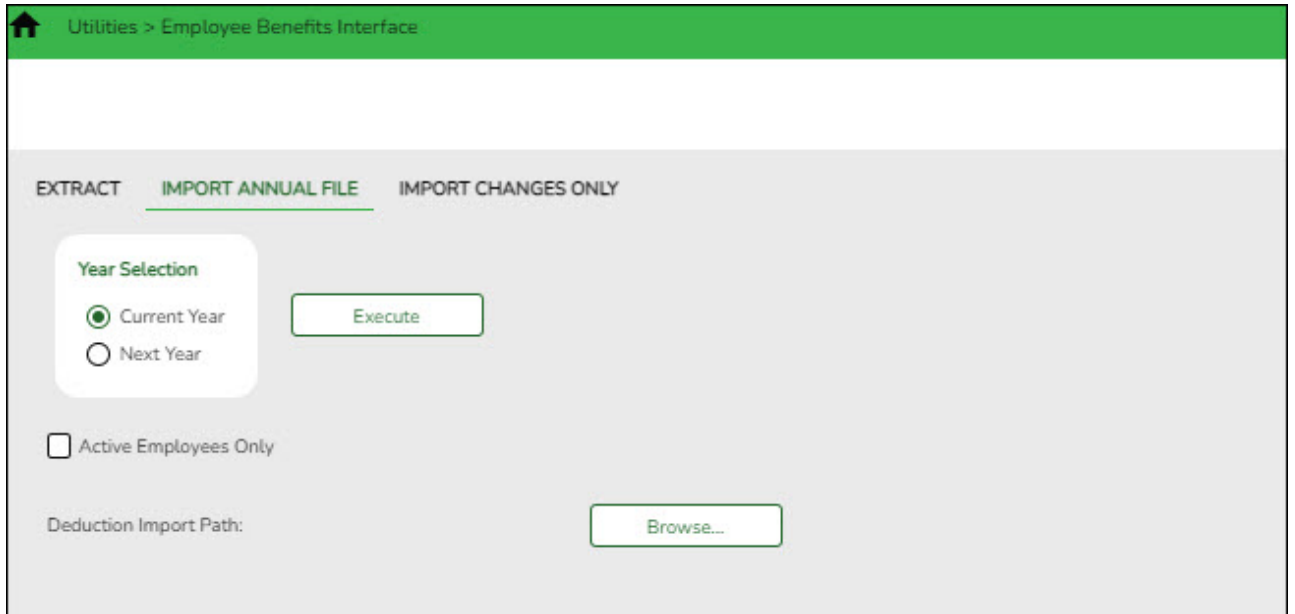

30. [Generate the Employee Salary Information report.](#)

### Generate the Employee Salary Information report

[Payroll > Reports > Payroll Information Reports > HRS1650 - Employee Salary Information](#)

Complete the applicable report parameters and generate the report. Print and/or save this report and review it for accuracy.

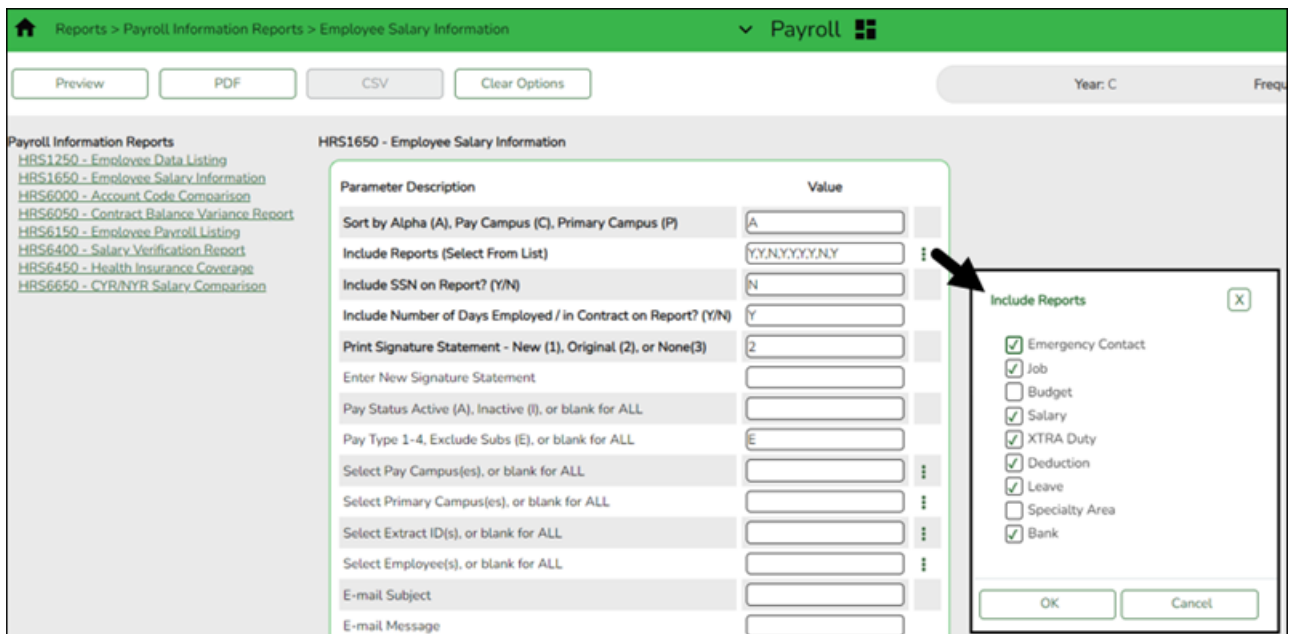

Print the report for employee verification. If needed, print an Addendum from the **Payroll > Utilities > Payroll Simulation**.

First ◀ ▶ Last

---

**Date Run:** \_\_\_\_\_ **Employee Salary Information** **Program:** HRS1650  
**Cnty Dist:** \_\_\_\_\_ **ISD** **Page:** 1 of 1

---

<b>Name:</b> AARON JAY ACHIMON <b>Address:</b> 36911 CR 412 Alamo City, TX 25497 <b>Phone:</b> (555) 586-0643 <b>Original Emp Date:</b> 11-27-2000 <b>Estimated Annual Salary:</b> \$0.00 <b>W4 Multi-Job:</b> N <b>W4 Nbr Children Under 17:</b> 0 <b>W4 Other Income:</b> \$0.00	<b>Emp Nbr:</b> 000006 <b>SSN:</b> _____ <b>DOB:</b> 07-12-1960 <b>Degree:</b> 2 <b>Latest Re-Emp Date:</b> _____ <b>Retirement Date:</b> _____ <b>W4 Nbr Other Dependents:</b> 0 <b>W4 Other Deductions:</b> \$0.00	<b>Yrs Experience District:</b> 02 <b>Frequency:</b> 6 <b>Yrs Experience Total:</b> 02 <b>Pay Campus:</b> 107 <b>Yrs Prof Exper District:</b> 22 <b>Primary Campus:</b> 107 <b>Yrs Prof Exper Total:</b> 22 <b>W4 Filing Status:</b> M <b>Creditable Year of Service:</b> <input type="checkbox"/> <b>Nbr Exempts:</b> 1 <b>Extract ID:</b> 187 <b>Work Email:</b> allan.ruan@region10.org <b>W4 Other Exemptions:</b> \$0.00
---	---	--

---

**Emergency Contact Information**

<b>Name:</b> _____	<b>Relationship:</b> _____	<b>Phone:</b> ( ) - Ext: _____
--------------------	----------------------------	--------------------------------

**Notes:** Region10

---

**Job Information**

<b>Job:</b> WWE REG ED TEACHER <b>Primary:</b> Y <b>Assigned:</b> 100.00% <b>Grade:</b> 10T <b>Step:</b> 22 <b>Sched:</b> _____ <b>Vacant:</b> N <b># of Days Empld:</b> 187	<b>Begin Date:</b> 08-11-2025 <b># Months in Contract:</b> _____ <b>End Date:</b> 05-29-2026 <b># Days in Contract:</b> _____ <b>Contract Amount:</b> \$61,800.00 <b># of Annual Pmnts:</b> _____ <b>Contract Balance:</b> \$61,800.00 <b>Remaining Pymts:</b> _____ <b>Local Contract Days:</b> 197 <b>Hourly Rate:</b> \$0.00 <b>Wkly Hrs Sched:</b> 0 <b>Wholly Sep Amt:</b> \$0.00	<b>Payoff Date:</b> 08-25-2026 <b>10 TRS Status:</b> 1 - Eligible <b>187 TRS Position:</b> 02 - Teacher, librarian <b>12 Retiree Excptn:</b> - <b>12 FICA Eligibility:</b> M - Subject to medicare <b>\$0.00 WC Code:</b> A
--	---	--

---

**Salary Calculation**

<b>Annual Salary:</b> \$61,800.00 <b>Pay Rate:</b> \$5,150.00 <b>Daily Rate:</b> \$330.48	<b>State Min Salary:</b> \$54,540.00 <b>OT Elig:</b> N <b>OT Rate:</b> \$0.00	<b>State Step:</b> 20 <b>Yrs in Career Ladder:</b> 0
---	---	---

---

**Deduction Information**

	Net Amount	Empl Contrib	Remain Pymts	Cafe 125		Net Amount	Empl Contrib	Remain Pymts	Cafe 125
001 - ADDITIONAL WITHHOLDING TAX	\$300.00	\$0.00	99	N	016 - VISION	\$0.00	\$8.98	99	Y
025 - ACTIVE CARE PRIMARY PLUS	\$0.00	\$514.00	99	Y	051 - FLEXIBLE SPENDING ACCT	\$118.98	\$6.02	99	Y
054 - GROUP (DISTRICT PAID LIFE)	\$0.00	\$0.65	99	N					

---

**Leave Information**

Type	Description	Beg Bal	Earned	Used	End Bal	Type	Description	Beg Bal	Earned	Used	End Bal
01	LOCAL	0	5.000	0	5.000	02	SCH BUSIN	0	0	0	0
05	STATE	109.000	5.000	0	114.000	14	test	0	0	0	0

---

**Bank Information**

Bank	Bank Acct Nbr	Bank Acct Type	Bank Acct Amt
010 - CEFCU	*****1561	2 - Checking account	\$0.00

---

*The above salary information is true and correct as shown. I understand that this sheet will be attached to the contract I signed earlier in the year and shall supercede any salary amounts previously quoted.*

---

**Employee Signature** \_\_\_\_\_ **Date** \_\_\_\_\_

31. Calculate a sample payroll.

## Calculate a sample payroll

[Payroll > Payroll Processing > Run Payroll](#)

Calculate a sample payroll to identify any errors that need to be corrected prior to processing the first payroll.

**IMPORTANT:**

- If applicable, increment leave types.
- Verify the selection of deduction codes on the [Payroll > Payroll Processing > Run Payroll](#) page before processing the first payroll.

Payroll Processing > Run Payroll Payroll

Year: C

Frequency: 6 Pay Date: 07-25-2026 School Year: 2026 Begin Date: 07-01-2026 End Date: 07-31-2026  
 TRS Month: 07 TWC Qtr: 3 Print Alt Addr: N Adj Cycle: 000

Beginning Check Nbr:  Wage / Earning Statement:

Payment Method:  Wage / Earning Statement Line 1:

Beginning Reference Nbr:  Wage / Earning Statement Line 2:

Print Voided Checks:  Wage / Earning Statement Line 3:

Print Bank Checks:  Wage / Earning Print Bank Acct Nbr:

Sort Checks by Alpha or Campus:  Deduction Register Print Emp SSN:

**Increment Leave**

Lv Type	Description	Increment	Incr Amt
01	CATASTROPHIC LEAVE P	<input type="checkbox"/>	<input type="text" value="0.000"/>
06	VACATION DAYS	<input type="checkbox"/>	<input type="text" value="0.000"/>
07	STATE SICK	<input type="checkbox"/>	<input type="text" value="0.000"/>
08	ST PRSNL LV	<input type="checkbox"/>	<input type="text" value="0.000"/>
09	LOCAL LEAVE	<input type="checkbox"/>	<input type="text" value="0.000"/>
10		<input type="checkbox"/>	<input type="text" value="0.000"/>
12		<input type="checkbox"/>	<input type="text" value="0.000"/>
20		<input type="checkbox"/>	<input type="text" value="0.000"/>
99		<input type="checkbox"/>	<input type="text" value="0.000"/>
C1		<input type="checkbox"/>	<input type="text" value="0.000"/>
C2		<input type="checkbox"/>	<input type="text" value="0.000"/>
C3		<input type="checkbox"/>	<input type="text" value="0.000"/>
C4		<input type="checkbox"/>	<input type="text" value="0.000"/>
C5		<input type="checkbox"/>	<input type="text" value="0.000"/>

[Select All](#) [Unselect All](#)

**Deductions**

Deduct Cd	Abbrev	Description	Deduct	W2 Health Care
001	WH	WORKERS COMPENSATION INS	<input checked="" type="checkbox"/>	<input type="checkbox"/>
002	UD	UNEMPLOYMENT INSURANCE	<input checked="" type="checkbox"/>	<input type="checkbox"/>
003	UD	UNEMPLOYMENT INSURANCE	<input checked="" type="checkbox"/>	<input type="checkbox"/>
004	CU	CITY UNEMPLOYMENT	<input checked="" type="checkbox"/>	<input type="checkbox"/>
005	TS	TELEPHONE SERVICE	<input checked="" type="checkbox"/>	<input type="checkbox"/>
006	UD	UNEMPLOYMENT INSURANCE	<input checked="" type="checkbox"/>	<input type="checkbox"/>
007	M1	MAINTENANCE	<input checked="" type="checkbox"/>	<input type="checkbox"/>
008	M2	MAINTENANCE	<input checked="" type="checkbox"/>	<input type="checkbox"/>
009	M3	MAINTENANCE	<input checked="" type="checkbox"/>	<input type="checkbox"/>
010	M1	MAINTENANCE	<input checked="" type="checkbox"/>	<input type="checkbox"/>
011	LI	LIABILITY INSURANCE	<input checked="" type="checkbox"/>	<input type="checkbox"/>
012	M1	MAINTENANCE	<input checked="" type="checkbox"/>	<input type="checkbox"/>
013	LI	LIABILITY INSURANCE	<input checked="" type="checkbox"/>	<input type="checkbox"/>
014	LI	LIABILITY INSURANCE	<input checked="" type="checkbox"/>	<input type="checkbox"/>
019	HI	HEALTH INSURANCE	<input checked="" type="checkbox"/>	<input type="checkbox"/>
020	HI	HEALTH INSURANCE	<input checked="" type="checkbox"/>	<input type="checkbox"/>

[Select All](#) [Unselect All](#)

Review the selected **Calculation Reports** to verify the accuracy of data for the new year.

Payroll Processing > Run Payroll Payroll

Year: C

Frequency: 6      School Year: 2026  
 Pay Date: 07-25-2026      Adj Nbr: 0

**Calculation Reports**

Gen Rpt	Report	Sort Options	Sort Order
<input checked="" type="checkbox"/>	Transaction Proof List	Alpha (A), Pay Campus (C), Primary Campus (P)	<input type="text" value="A"/>
<input checked="" type="checkbox"/>	Transmittals Report	Alpha (A), Pay Campus (C), Primary Campus (P)	<input type="text" value="A"/>
<input checked="" type="checkbox"/>	Payroll Earnings Register	Alpha (A), Pay Campus (C), Primary Campus (P)	<input type="text" value="A"/>
<input checked="" type="checkbox"/>	Check Register	Alpha (A), Pay Campus (C), Primary Campus (P), Check Number (N)	<input type="text" value="N"/>
<input checked="" type="checkbox"/>	Deduction Register	Alpha (A), Pay Campus (C), Primary Campus (P), Deduction Code (D)	<input type="text" value="D"/>
<input checked="" type="checkbox"/>	Account Distribution Journal	Alpha (A), Account Code (C)	<input type="text" value="C"/>
<input checked="" type="checkbox"/>	Bank Account Listing		<input type="text"/>
<input checked="" type="checkbox"/>	Bank Account Change		<input type="text"/>
<input checked="" type="checkbox"/>	General Journal Report		<input type="text"/>
<input checked="" type="checkbox"/>	Account Code Comparison Report	Alpha (A), Pay Campus (C), Primary Campus (P)	<input type="text" value="A"/>
<input checked="" type="checkbox"/>	Employee Leave Dock Report	Alpha (A), Pay Campus (C), Primary Campus (P)	<input type="text" value="A"/>
<input checked="" type="checkbox"/>	Payroll Control Listing		<input type="text"/>
<input checked="" type="checkbox"/>	Leave Status Report	Alpha (A), Pay Campus (C), Primary Campus (P)	<input type="text" value="A"/>
<input checked="" type="checkbox"/>	Payroll Balancing Report		<input type="text"/>
<input checked="" type="checkbox"/>	Statutory Minimum Report #373 Worksheet		<input type="text"/>
<input checked="" type="checkbox"/>	FSP Staff Salary Report	Alpha (A), Pay Campus (C), Primary Campus (P)	<input type="text" value="A"/>
<input checked="" type="checkbox"/>	Pay Info Extra Duty S-Type	Alpha (A), Pay Campus (C), Primary Campus (P), Extra Duty Code (E)	<input type="text" value="A"/>
<input checked="" type="checkbox"/>	TRS Non-OASDI Employer Contribution		<input type="text"/>
<input checked="" type="checkbox"/>	Actual Hours Worked Report	Alpha (A), Pay Campus (C), Primary Campus (P)	<input type="text" value="A"/>

# STOP

**Do not update and/or access Finance during the next step.**

Reverse accruals.

## Reverse accruals

[Payroll > Payroll Processing > EOY Payroll Accruals > Reversal for Non-Accrual](#)

This process is used to reverse accruals for all employees who do not accrue monthly and were processed by EOY Payroll Accruals.

Select a data row to create the reversal transactions to be posted to Finance.

Payroll Processing > EOY Payroll Accruals Payroll

Year: C

ACCRUAL TABLE    DECREMENT    RUN CALCULATIONS    ACCRUAL REPORTS    CREATE GENERAL JOURNAL    INTERFACE TO FINANCE    POST TO MASTER    REVERSAL FOR NON-ACCRUAL    MASS DELETE

File ID:

Accounting Period

Post to Current Acct Period: 09  
 Post to Next Acct Period: 09

Reversal Interface Transaction Date:

JV Number:

Select	Frequency	Calculation Date	Create GI Date	Interface Date	Posted Date	Reversal Interface Date
<input checked="" type="checkbox"/>	F	08-31-2025	04-30-2025	04-30-2025	06-27-2025	

- Click **Create Reversals** to create the reversal transactions. The EOY Accrual General Journal Transactions report is displayed. If you receive a message stating that there are no rows to process for the reversal, no further action is required.
- Click **Interface Reversals** to update Finance. If no errors were encountered during the process, a message is displayed indicating that the affected tables were successfully interfaced. Click **OK**.

## Back Cover