



summer_submission_verify_discipline_restraint

Table of Contents

Save

School Year: 2021-2022 Campus 001: 001 School

Change

MAINTENANCE VICTIM INFORMATION RESTRAINT INFORMATION

STUDENT: 003055 : DANDY CHYANNE ARTALEJO TEXAS UNIQUE STU ID: 7849224492

Retrieve

Directory

Grd Lvl: 12 DOB: 02-24-2004 Sex: F SSN: ●●●●●●-5075

Delete Campus Date Time Restraint Type Period Incident Nbr Reason Staff Type Instance Nbr Prim Disability Instr Setting

001 04-08-2022 08:14:35 AM PM Physical 6 -NONE- 08 2 000000 No Primary Disability No Instructional Setting

Add

Reported Elements from Restraint Information:

The Discipline Restraint Information tab is used for all disciplinary restraint incidences, including disciplinary restraint for a special education student. The Special Education Child Restraint tab is only used when a special education student is restrained for non-disciplinary reasons.

NOTE: Spec Ed student restraint information must also be added on [Special Education > Maintenance > Student Sp Ed Data > Current Year > Child Restraint](#)

Element	Code Table	Data Element	ASCENDER Name
E3027	-	EventDate	Date
E0934	C130	ReportingPeriod	Period
E1033	C173	RestraintEventReason	Reason
E1516	C194	RestraintStaffType	Staff Type
E1035	-	RestraintEventIdentifier	Instance Nbr
E0173	C035	InstructionalSetting	Instr Setting

Refer to the following flow chart:

STUDENT RESTRAINT REPORTING FLOWCHART

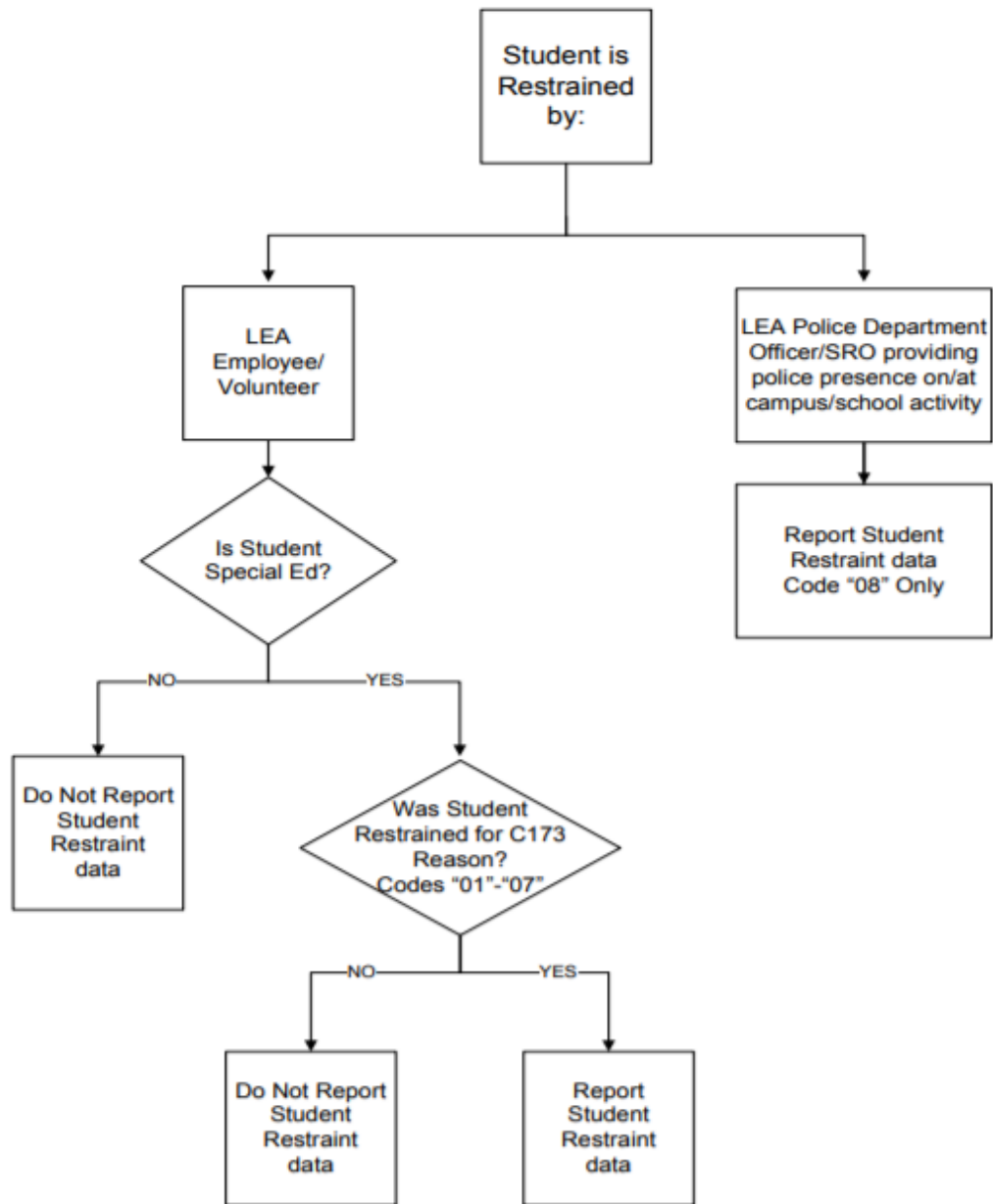



Back Cover