



summer_submission_verify_discipline_restraint

Table of Contents

Save
School Year: 2021-2022 Campus 001: 001 School
Change

MAINTENANCE
VICTIM INFORMATION
RESTRAINT INFORMATION

STUDENT: 003055 : DANDY CHYANNE ARTALEJO TEXAS UNIQUE STU ID: 7849224492 Retrieve Directory

Grd Lvl: 12 DOB: 02-24-2004 Sex: F SSN: ●●●●●●-5075

Delete	Campus	Date	Time	Restraint Type	Period	Incident Nbr	Reason	Staff Type	Instance Nbr	Prim Disability	Instr Setting
	001	04-08-2022	08:14:35 AM <input checked="" type="radio"/> PM <input type="radio"/>	Physical	6	-NONE-	08	2	000000	No Primary Disability	No Instructional Setting

Add

Reported Elements from Restraint Information:

The Discipline Restraint Information tab is used for all disciplinary restraint incidences, including disciplinary restraint for a special education student. The Special Education Child Restraint tab is only used when a special education student is restrained for non-disciplinary reasons.

NOTE: Spec Ed student restraint information must also be added on [Special Education > Maintenance > Student Sp Ed Data > Current Year > Child Restraint](#)

Element	Code Table	Data Element	ASCENDER Name
E1032	-	CAMPUS-ID-OF-RESTRAINT-EVENT	Campus
E1034	-	DATE-OF-RESTRAINT-EVENT	Date
E0934	C130	REPORTING-PERIOD-INDICATOR-CODE	Period
E1033	C173	RESTRAINT-REASON-CODE	Reason
E1516	C194	RESTRAINT-STAFF-TYPE-CODE	Staff Type
E1035	-	RESTRAINT-INSTANCE-NUMBER	Instance Nbr
E0173	C035	INSTRUCTIONAL-SETTING-CODE	Instr Setting

Refer to the following flow chart:

STUDENT RESTRAINT REPORTING FLOWCHART

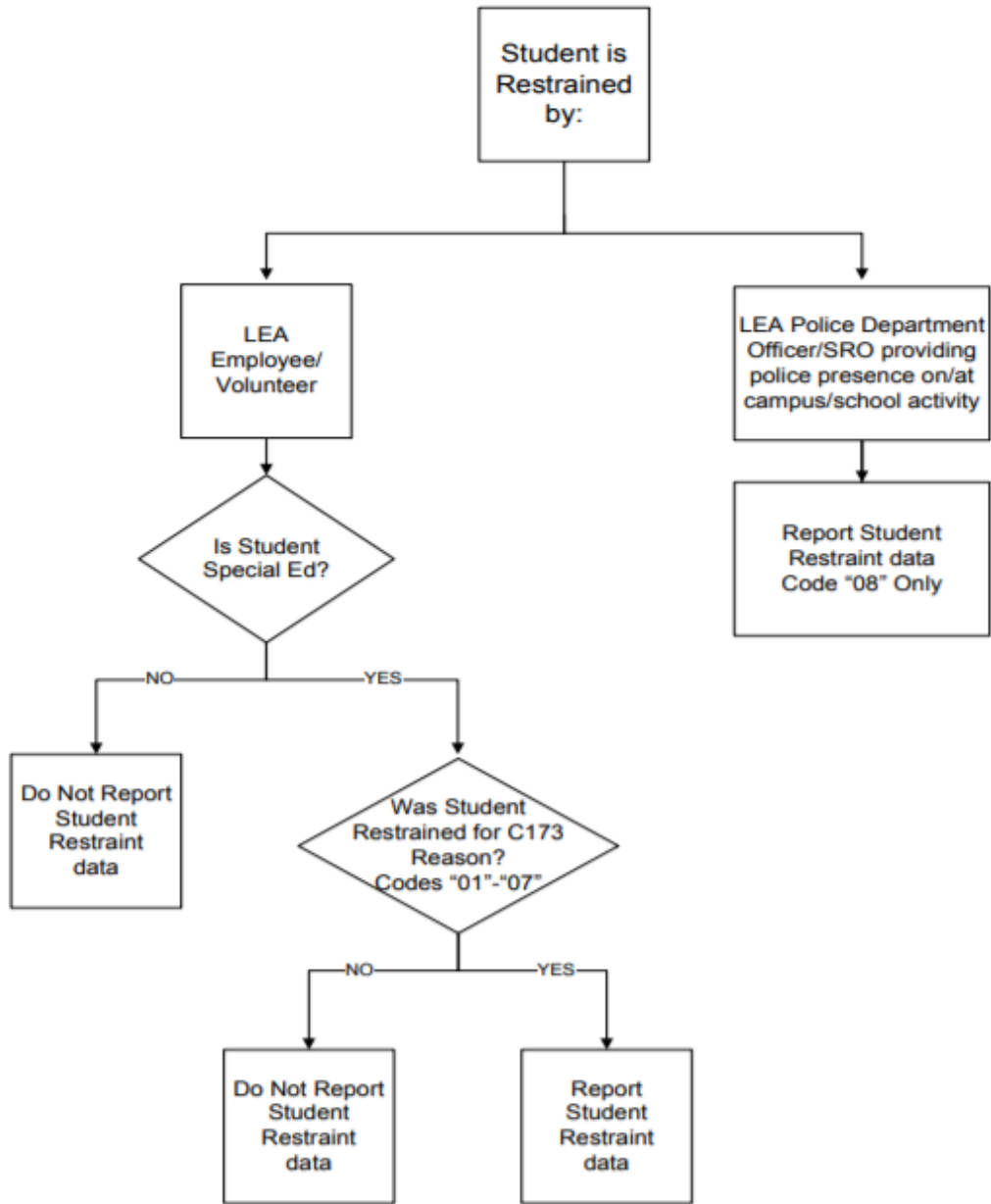



Back Cover