



summer_submission_verify_discipline_restraint

Table of Contents

Save
School Year: 2021-2022 Campus 001: 001 School
Change

MAINTENANCE
VICTIM INFORMATION
RESTRAINT INFORMATION

STUDENT: TEXAS UNIQUE STU ID: Retrieve Directory

Grd Lvl: 12 DOB: 02-24-2004 Sex: F SSN: ●●●●●●-5075

Delete	Campus	Date	Time	Restraint Type	Period	Incident Nbr	Reason	Staff Type	Instance Nbr	Prim Disability	Instr Setting
🗑	001	04-08-2022	08:14:35 AM <input checked="" type="radio"/> <input type="radio"/>	Physical	6	-NONE-	08	2	000000	No Primary Disability	No Instructional Setting

⊕ Add

**Interchange: StudentRestraintEventExtension
Complex Type: RestraintEventExtension**

Description: Represents restraint data for:

- Restraints of all students that are administered by school district police officers and school resource officers working with a LEA under a local MOU.
- Restraints of special education students that are restrained by LEA employees and volunteers.

The Discipline Child Restraint tab is used for all disciplinary restraint incidences, including disciplinary restraint for a special education student. The Special Education Child Restraint tab is only used when a special education student is restrained for non-disciplinary reasons.

Refer to the following flow chart:

STUDENT RESTRAINT REPORTING FLOWCHART

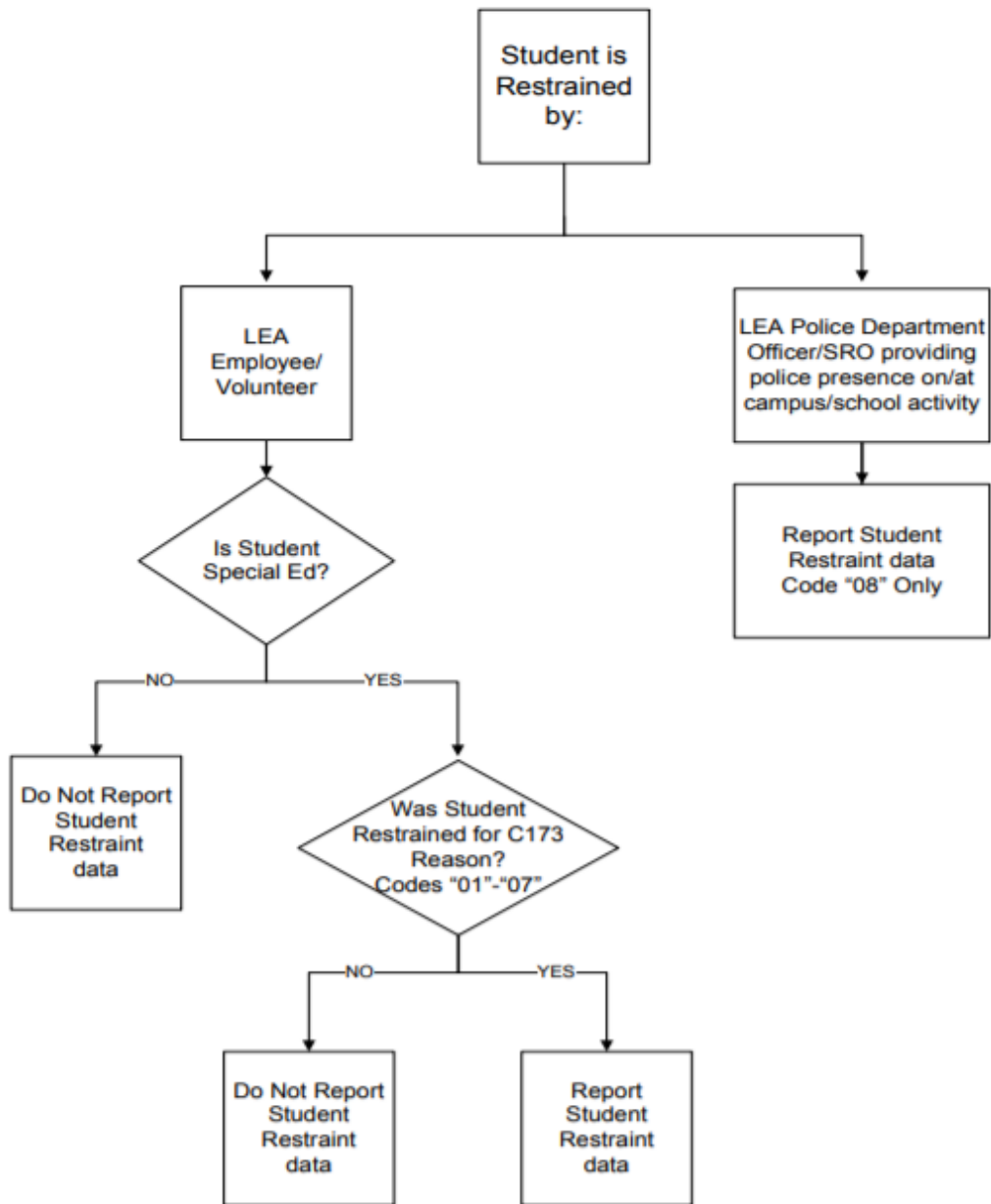

The following elements from the *RestraintEventExtension* complex type are included in Submission 3:

Verify all restraint data that will be reported. Some fields are displayed on the Details window, which is displayed if you click the spyglass icon.

CAMPUS-ID-OF-RESTRAINT-EVENT **Campus** (E1032) is the ID of the campus at which a student was restrained, which may not necessarily be the campus where the student was enrolled.

DATE-OF-RESTRAINT-EVENT **Date** (E1034) is the actual date on which the student was restrained.

REPORTING-PERIOD-INDICATOR-CODE **Period** (E0934) is the period (i.e., cycle) in which the incident occurred.

RESTRAINT-REASON-CODE **Reason** (E1033) indicates that the student was physically or mechanically restrained due to imminent serious physical harm to himself or others, imminent serious property destruction, or a combination of both.

RESTRAINT-STAFF-TYPE-CODE **Staff Type** (E1516) indicates which type of staff member restrained the student:

- LEA employee or volunteer
- LEA police officers or school resource officers (SRO)

Refer to the flow chart above.

RESTRAINT-INSTANCE-NUMBER **Instance Nbr** (E1035) is a unique number identifying a restraint instance that occurred at a campus. Separate numbers are issued for separate incidents reported with identical values for STUDENT-ID and CAMPUS-ID-OF-ENROLLMENT.

INSTRUCTIONAL-SETTING-CODE **Instr Setting** (E0173) identifies the setting used to provide instruction to student at the time of the incident.

- For special education students, the field cannot be blank.
- For non-special education students, the field must be blank.

RUN REPORTS FOR VERIFYING DATA

Discipline > Reports > Discipline > SDS0250 - Discipline Student Restraint

SDS0250 lists student totals for mechanical restraint, physical restraint, and seclusion incidents. Verify all data.

State Reporting

Date Run: Students Subject to Physical/Mechanical/Seclusion Restraint Program ID: SDS0250
 Cnty Dist: 020-020 From: To: Page Nbr: 1 of 1
 Campus: 001

Student ID	Name	Grd Lvl	Pri Disab	Instr Set	Restraint Information						
					Date	Camp	Instance Nbr	Period Ind	Reason Cd	Staff Type	Restraint Type
092399	Alba, Abigail Monique	09			03/26/2018	001	000004	5	08	2	Physical
392139	Elderbrook, Dylan Cole	09			04/04/2018	001	000019	5	08	2	Physical
410019	Gabriel, Charles Michael	09			04/02/2018	001	000018	5	08	2	Physical
Restraint Reason Codes Grade Level:		09								Totals	
08 Restmt by Dist Police or Resource Officer											3
Restraint Staff Type Grade Level:		09									
2 School Police officer or school resource officer (SRO).....											3
Restraint CodeType Grade Level:		09									
M Mechanical Restraint.....											0
P Physical Restraint.....											3
S Seclusion.....											0
Restraint Reason Codes Campus:		001								Totals	
08 Restmt by Dist Police or Resource Officer											3
Restraint Staff Type Campus:		001									
2 School Police officer or school resource officer (SRO).....											3
Restraint CodeType Campus:		001									
M Mechanical Restraint.....											0
P Physical Restraint.....											3
S Seclusion.....											0



Back Cover