



summer_submission_verify_discipline_restraint

Table of Contents

Save

School Year: 2021-2022
Campus 001: 001 School
Change

MAINTENANCE
VICTIM INFORMATION
RESTRAINT INFORMATION

STUDENT: 003055 : DANDY CHYANNE ARTALEJO
TEXAS UNIQUE STU ID: 7849224492
Retrieve
Directory

Grd Lvl: 12
DOB: 02-24-2004
Sex: F
SSN: ●●●●●●-5075

Delete	Campus	Date	Time	Restraint Type	Period	Incident Nbr	Reason	Staff Type	Instance Nbr	Prim Disability	Instr Setting
🗑	001	04-08-2022	08:14:35 AM <input checked="" type="radio"/> PM <input type="radio"/>	Physical	6	-NONE-	08	2	000000	No Primary Disability	No Instructional Setting

Add

Interchange: StudentRestraintEventExtension Complex Type: RestraintEventExtension

Description: Represents restraint data for:

- Restraints of all students that are administered by school district police officers and school resource officers working with a LEA under a local MOU.
- Restraints of special education students that are restrained by LEA employees and volunteers.

The Discipline Restraint Information tab is used for all disciplinary restraint incidences, including disciplinary restraint for a special education student. The Special Education Child Restraint tab is only used when a special education student is restrained for non-disciplinary reasons.

Refer to the following flow chart:

STUDENT RESTRAINT REPORTING FLOWCHART

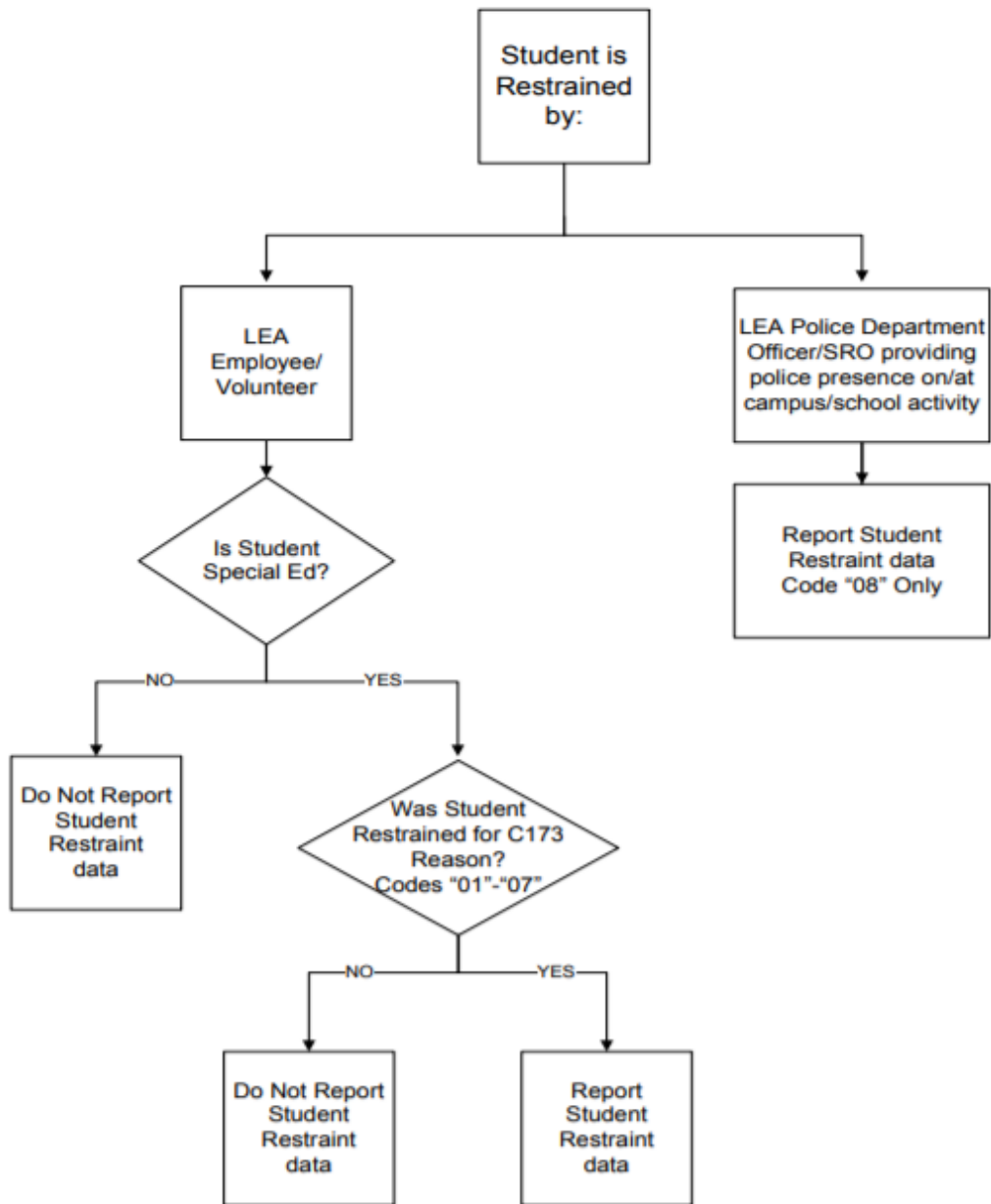

The following elements from the *RestraintEventExtension* complex type are included in Submission 3:

- CAMPUS-ID-OF-RESTRAINT-EVENT Campus** (E1032) is the ID of the campus at which a student was restrained, which may not necessarily be the campus where the student was enrolled.
- DATE-OF-RESTRAINT-EVENT Date** (E1034) is the actual date on which the student was restrained.
- REPORTING-PERIOD-INDICATOR-CODE Period** (E0934) (Code table: C130) is the period (i.e., cycle) in which the incident occurred.

RESTRAINT-REASON-CODE **Reason** (E1033) (Code table: C173) indicates that the student was physically or mechanically restrained due to imminent serious physical harm to himself or others, imminent serious property destruction, or a combination of both.

RESTRAINT-STAFF-TYPE-CODE **Staff Type** (E1516) (Code table: C194) indicates which type of staff member restrained the student:

- LEA employee or volunteer
- LEA police officers or school resource officers (SRO)

Refer to the flow chart above.

RESTRAINT-INSTANCE-NUMBER **Instance Nbr** (E1035) is a unique number identifying a restraint instance that occurred at a campus. Separate numbers are issued for separate incidents reported with identical values for STUDENT-ID and CAMPUS-ID-OF-ENROLLMENT.

INSTRUCTIONAL-SETTING-CODE **Instr Setting** (E0173) (Code table: C035) identifies the setting used to provide instruction to student at the time of the incident.

- For special education students, the field cannot be blank.
- For non-special education students, the field must be blank.



Back Cover