



# summer\_submission\_verify\_discipline\_restraint



# Table of Contents



Save
School Year: 2021-2022    Campus 001: 001 School
Change

---

MAINTENANCE
VICTIM INFORMATION
RESTRAINT INFORMATION

STUDENT:  TEXAS UNIQUE STU ID:  Retrieve Directory

Grd Lvl: 12    DOB: 02-24-2004    Sex: F    SSN: ●●●●●-5075

Delete	Campus	Date	Time	Restraint Type	Period	Incident Nbr	Reason	Staff Type	Instance Nbr	Prim Disability	Instr Setting
	001	04-08-2022	08:14:35 AM <input checked="" type="radio"/> <input type="radio"/>	Physical	6	-NONE-	08	2	000000	No Primary Disability	No Instructional Setting

Add

## Reported Elements from Restraint Information

The Discipline Restraint Information tab is used for all disciplinary restraint incidences, including disciplinary restraint for a special education student. The Special Education Child Restraint tab is only used when a special education student is restrained for non-disciplinary reasons.

- CAMPUS-ID-OF-RESTRAINT-EVENT **Campus** (E1032)
- DATE-OF-RESTRAINT-EVENT **Date** (E1034)
- REPORTING-PERIOD-INDICATOR-CODE **Period** (E0934) (Code table: C130)
- RESTRAINT-REASON-CODE **Reason** (E1033) (Code table: C173)
- RESTRAINT-STAFF-TYPE-CODE **Staff Type** (E1516) (Code table: C194)  
Refer to the flow chart above.
- RESTRAINT-INSTANCE-NUMBER **Instance Nbr** (E1035)
- INSTRUCTIONAL-SETTING-CODE **Instr Setting** (E0173) (Code table: C035)

**Refer to the following flow chart:**

# STUDENT RESTRAINT REPORTING FLOWCHART

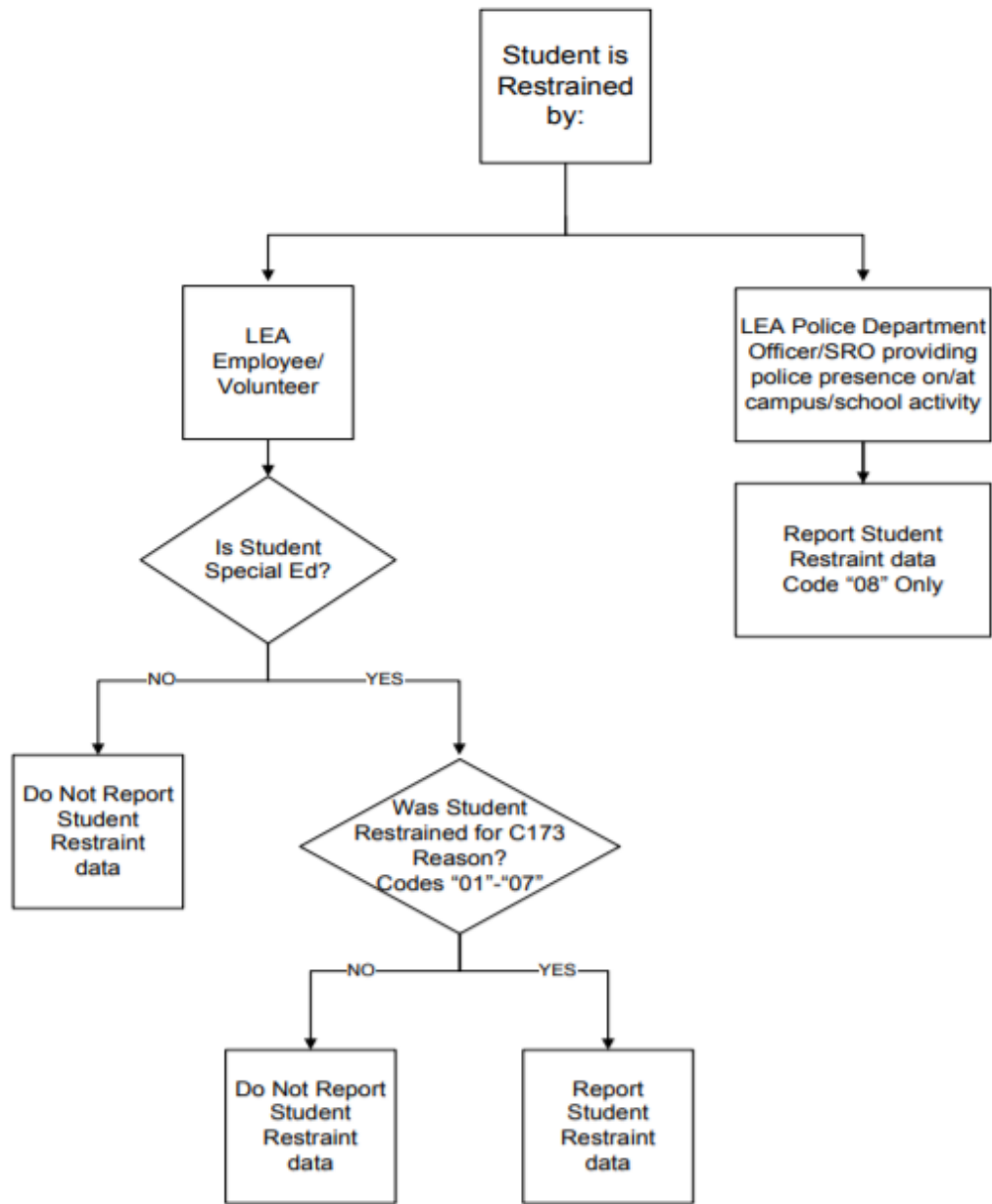



## Back Cover