



guide_summer_verify_txeis_data_stu_student_restraint

Table of Contents

Complex Type: RestraintEventExtension

Description: Represents restraint data for:

- Restraints of all students that are administered by school district police officers and school resource officers working with a LEA under a local MOU.
- Restraints of special education students that are restrained by LEA employees and volunteers.

In the ASCENDER Discipline and Special Education applications, verify all restraint data that will be reported. Refer to the following flow chart:

STUDENT RESTRAINT REPORTING FLOWCHART

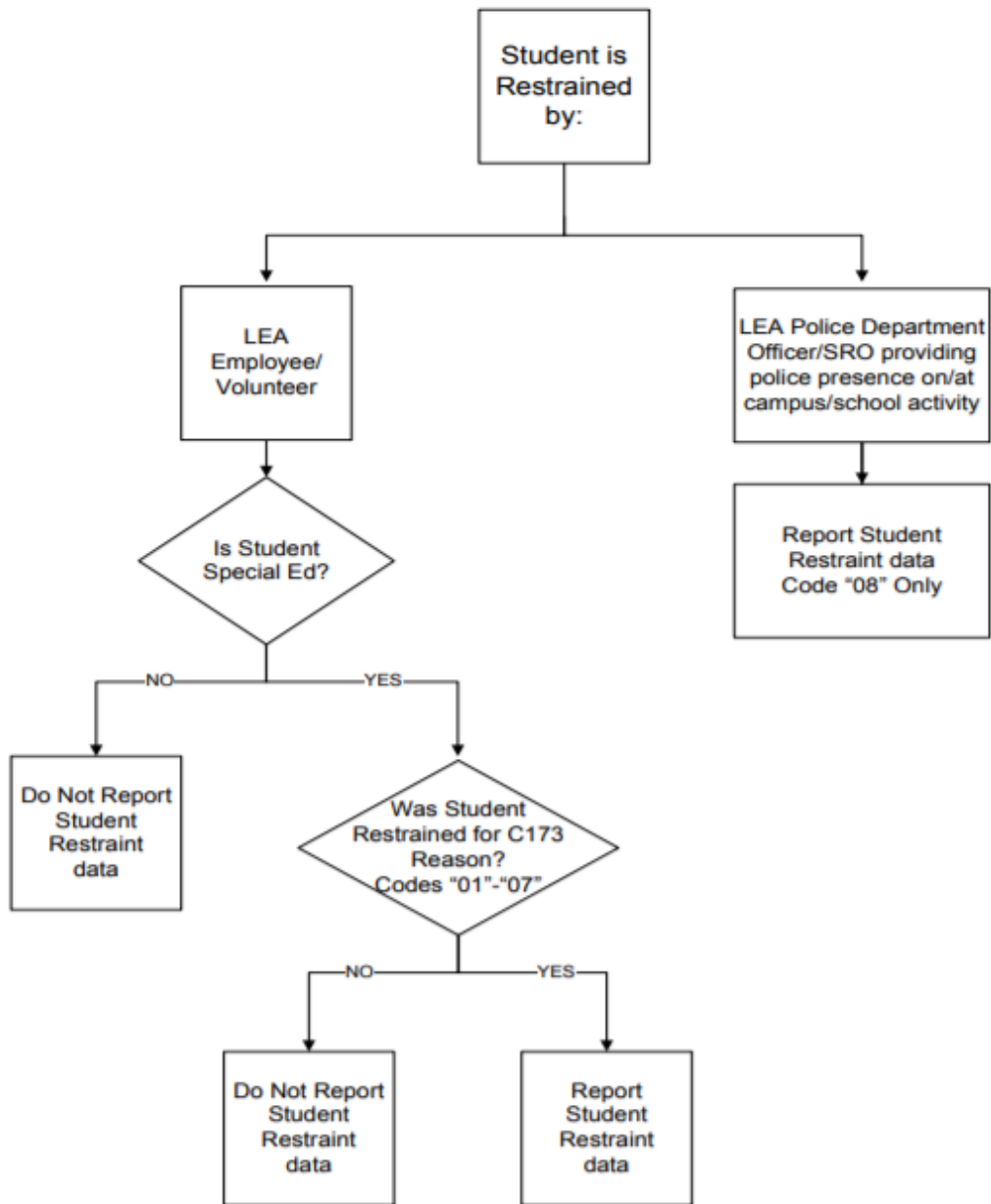

The following elements from the *RestraintEventExtension* complex type are included in Submission 3:

Discipline > Maintenance > Student > Maintenance > Restraint Information

Save

School Year: 2021-2022 Campus 001: 001 School Change

MAINTENANCE VICTIM INFORMATION RESTRAINT INFORMATION

STUDENT: 003055: DANDY CHYANNE ARTALEJO TEXAS UNIQUE STU ID: 7849224492 Retrieve Directory

Grd Lvl: 12 DOB: 02-24-2004 Sex: F SSN: ●●●●●-5075

Delete	Campus	Date	Time	Restraint Type	Period	Incident Nbr	Reason	Staff Type	Instance Nbr	Prim Disability	Instr Setting
✖	001	04-08-2022	08:14:35 AM <input checked="" type="radio"/> PM <input type="radio"/>	Physical	6	-NONE-	08	2	000000	No Primary Disability	No Instructional Setting

⊕ Add

☐ **CAMPUS-ID-OF-RESTRAINT-EVENT Campus** (E1032) is the ID of the campus at which a student was restrained, which may not necessarily be the campus where the student was enrolled.

☐ **DATE-OF-RESTRAINT-EVENT Date** (E1034) is the actual date on which the student was restrained.

☐ **REPORTING-PERIOD-INDICATOR-CODE Period** (E0934) is the period (i.e., cycle) in which the incident occurred.

☐ **RESTRAINT-REASON-CODE Reason** (E1033) indicates that the student was physically or mechanically restrained due to imminent serious physical harm to himself or others, imminent serious property destruction, or a combination of both.

☐ **RESTRAINT-STAFF-TYPE-CODE Staff Type** (E1516) indicates which type of staff member restrained the student:

- LEA employee or volunteer
- LEA police officers or school resource officers (SRO)

Refer to the flow chart above.

☐ **RESTRAINT-INSTANCE-NUMBER Instance Nbr** (E1035) is a unique number identifying a restraint instance that occurred at a campus. Separate numbers are issued for separate incidents reported with identical values for STUDENT-ID and CAMPUS-ID-OF-ENROLLMENT.

☐ **INSTRUCTIONAL-SETTING-CODE Instr Setting** (E0173) identifies the setting used to provide instruction to student at the time of the incident.

- For special education students, the field cannot be blank.
- For non-special education students, the field must be blank.

Registration > Maintenance > Student Enrollment > SpecEd

Delete	Campus	Entry Date	Exit Date	Reason	Primary Dis	Instr Set	Speech	CTE Elig	Regional School D
	001	08-28-2017	--		08	40	0	<input checked="" type="checkbox"/>	0

☐ **SPECIAL-ED-INDICATOR-CODE** (E0794) indicates if the student is participating in a special education instructional and related services program, or a general education program using special education support services, supplementary aids, or other special arrangements.

☐ **PRIMARY-DISABILITY-CODE Primary Dis** (E0041) indicates the type of primary disability recorded in the student's IEP for each reporting period that a student was in attendance.

Special Education > Maintenance > Student Sp Ed Data > Current Year > Child Restraint

Demographic Data		Program Information		Dates	Child Restraint	Instructors				
Delete	Details	Cnty Dist Restraint	Campus ID	Date/Time	Period	Instance Nbr	Restraint Reason	Restraint Type		
		015912	001	Thu Aug 30 14:30:00 CDT 2018	1	000009	06	P		
		015912	001	Fri Sep 07 13:00:00 CDT 2018	1	000028	03	P		
		015912	001	Tue Sep 25 12:55:00 CDT 2018	1	000037	03	P		

The Special Education Child Restraint tab is only used when a special education student is restrained for non-disciplinary reasons. For all other restraint incidences, including disciplinary restraint for a special education student, use **Discipline > Maintenance > Student > Maintenance > Restraint Information**.

Some fields are displayed on the Details window, which is displayed if you click the spyglass icon.

Child Restraint

Cnty/Dist/Campus of Restraint: 015912 001 Restraint Instance Nbr: 000028

Restraint Date: 09-07-2018 Restraint Reason: 03 Physical Harm to Self & Others

Restraint Time: 01:00:00 ☐ AM ☒ PM Primary Disability: 06 Intellectual Disability

Reporting Period: 1 Instructional Setting: 44 Self-Contain Mild/Mod/Sev More than 60%

Restraint Type: P Physical

OK Cancel

RUN REPORTS FOR VERIFYING STUDENT-RESTRAINT-EVENT-EXTENSION COMPLEX TYPE DATA

Discipline > Reports > Discipline > SDS0250 - Discipline Student Restraint

SDS0250 lists student totals for mechanical restraint, physical restraint, and seclusion incidents. Verify all data.

Date Run:		Students Subject to Physical/Mechanical/Seclusion Restraint				Program ID: SDS0250					
Cnty Dist: 020-020		From:		To:		Page Nbr: 1 of 1					
Campus: 001											
		Restraint Information									
Student ID	Name	Grd Lvl	Pri Disab	Instr Set	Date	Camp	Instance Nbr	Period Ind	Reason Cd	Staff Type	Restraint Type
092399	Alba, Abigail Monique	09			03/26/2018	001	000004	5	08	2	Physical
392139	Elderbrook, Dylan Cole	09			04/04/2018	001	000019	5	08	2	Physical
410019	Gabriel, Charles Michael	09			04/02/2018	001	000018	5	08	2	Physical
Restraint Reason Codes Grade Level: 09										Totals	
08 Restmt by Dist Police or Resource Officer										3	
Restraint Staff Type Grade Level: 09											
2 School Police officer or school resource officer (SRO)										3	
Restraint CodeType Grade Level: 09											
M Mechanical Restraint										0	
P Physical Restraint										3	
S Seclusion										0	
Restraint Reason Codes Campus: 001										Totals	
08 Restmt by Dist Police or Resource Officer										3	
Restraint Staff Type Campus: 001											
2 School Police officer or school resource officer (SRO)										3	
Restraint CodeType Campus: 001											
M Mechanical Restraint										0	
P Physical Restraint										3	
S Seclusion										0	

Special Education > Reports > Special Ed > Student > SEM1100 - Student Special Ed Restraint List

Ensure all special education restraints have been entered.

Date Run:		Student Special Ed Restraint List				Program ID: SEM1100		
Cnty-Dist: 001-801		Active and Inactive Students				Page: 1 of 1		
Campus: 001		Sch Year: 2018 - 2019						
Student ID	Student Name	Track	Grd Lvl	Sex	Agg Ethn	DOB	Spec Ed Entry Dt	Spec Ed Withdraw Dt
382246	Ramos, Adrian	01	10	M	H	09-09-2002	08-27-2018	
Date: 08-30-2018 Time: 02:30:00 PM		Instance Nbr: 000009		Reporting Period: 1		Description: 06 Others & Property Destruction		Type: Physical
		Campus: 001		Pri Disab: 06		Instr Set: 44		
09-07-2018	01:00:00 PM	000028	1	03	Physical Harm to Self & Others		Physical	001 06 44
09-25-2018	12:55:00 PM	000037	1	03	Physical Harm to Self & Others		Physical	001 06 44
Total for Campus 001: 3								



Back Cover